

An.SULAWESI

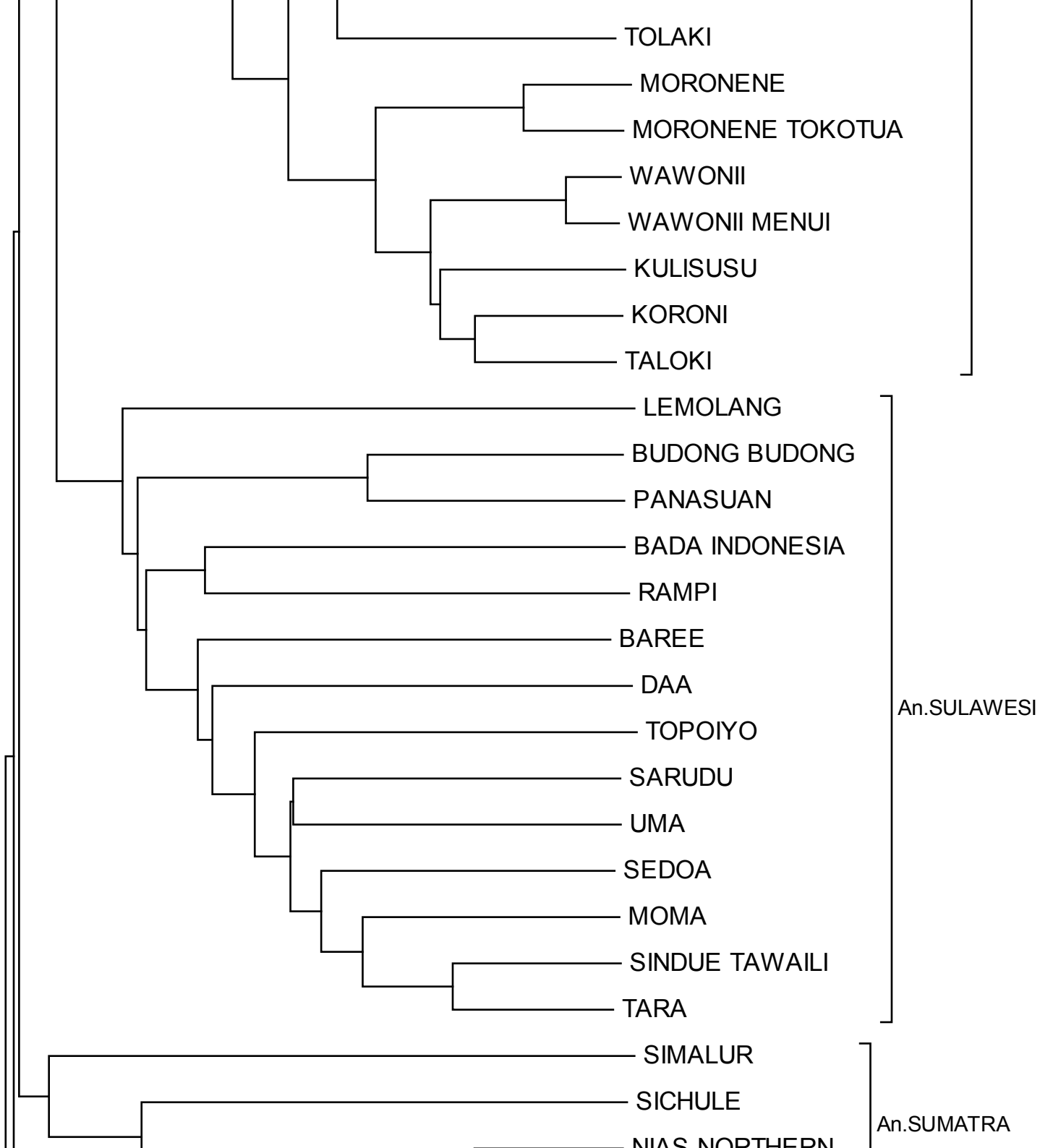

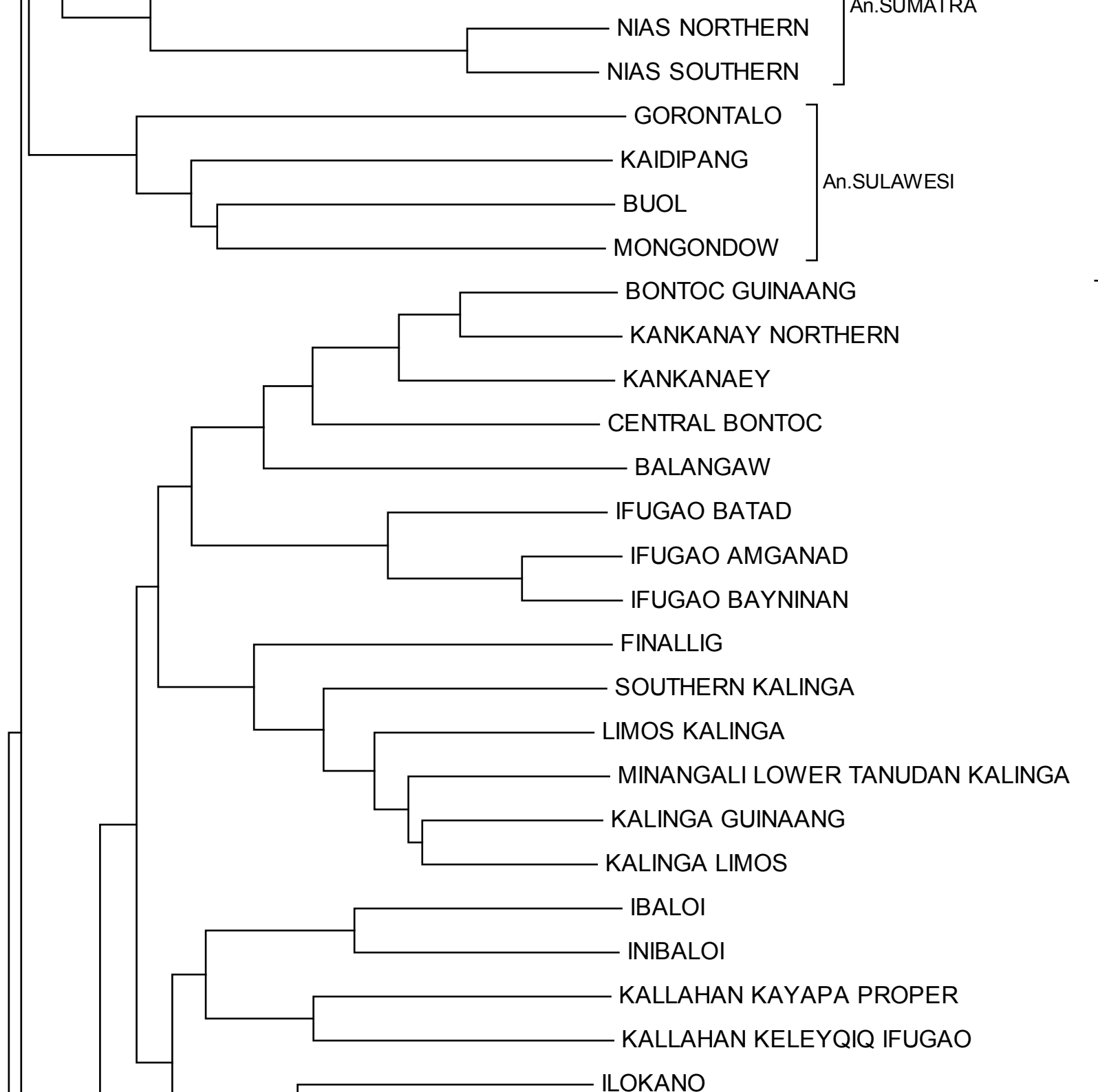

An.SUMATRA

An.SULAWESI

An.NORTHERN PHILIPPINE

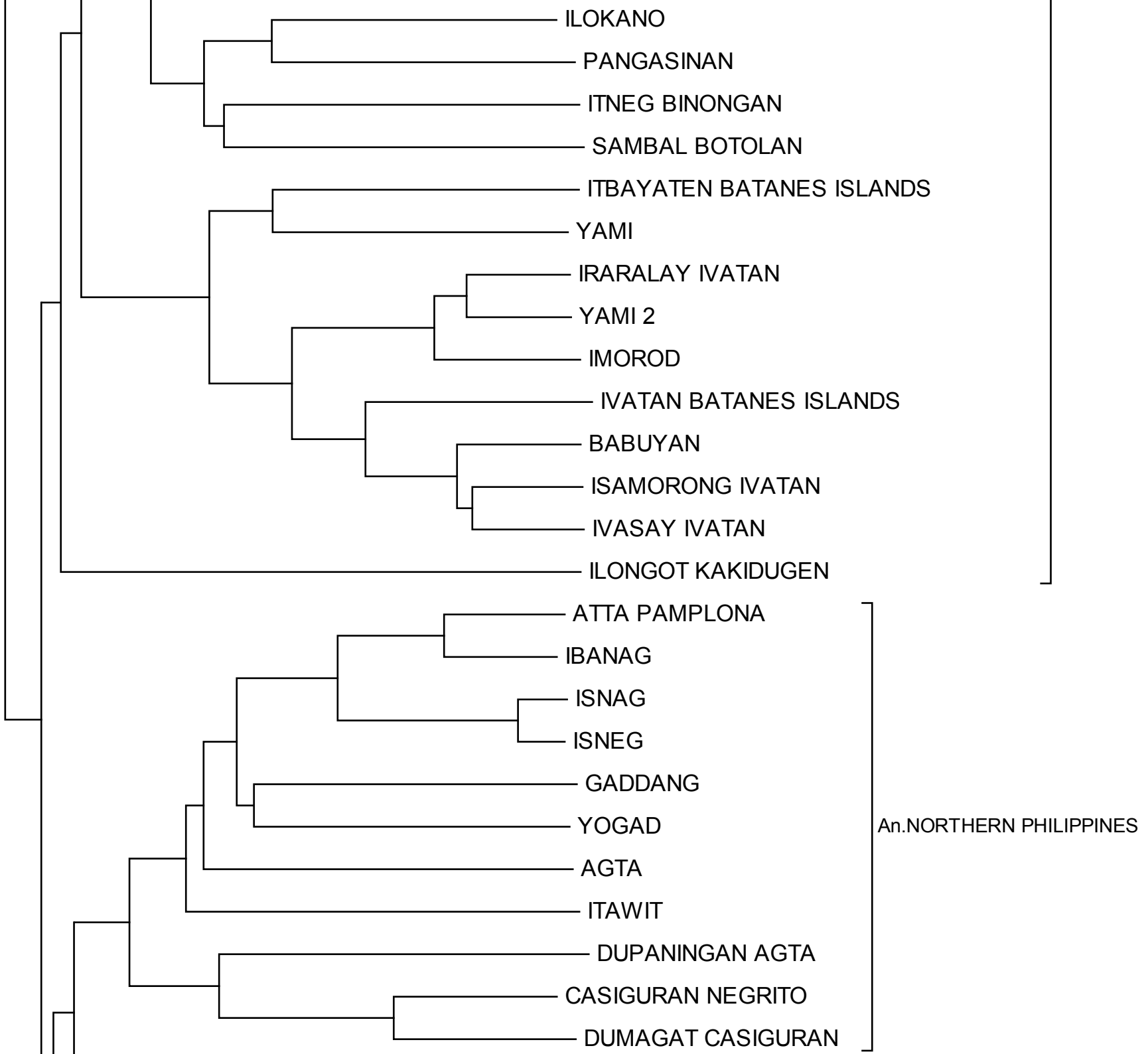

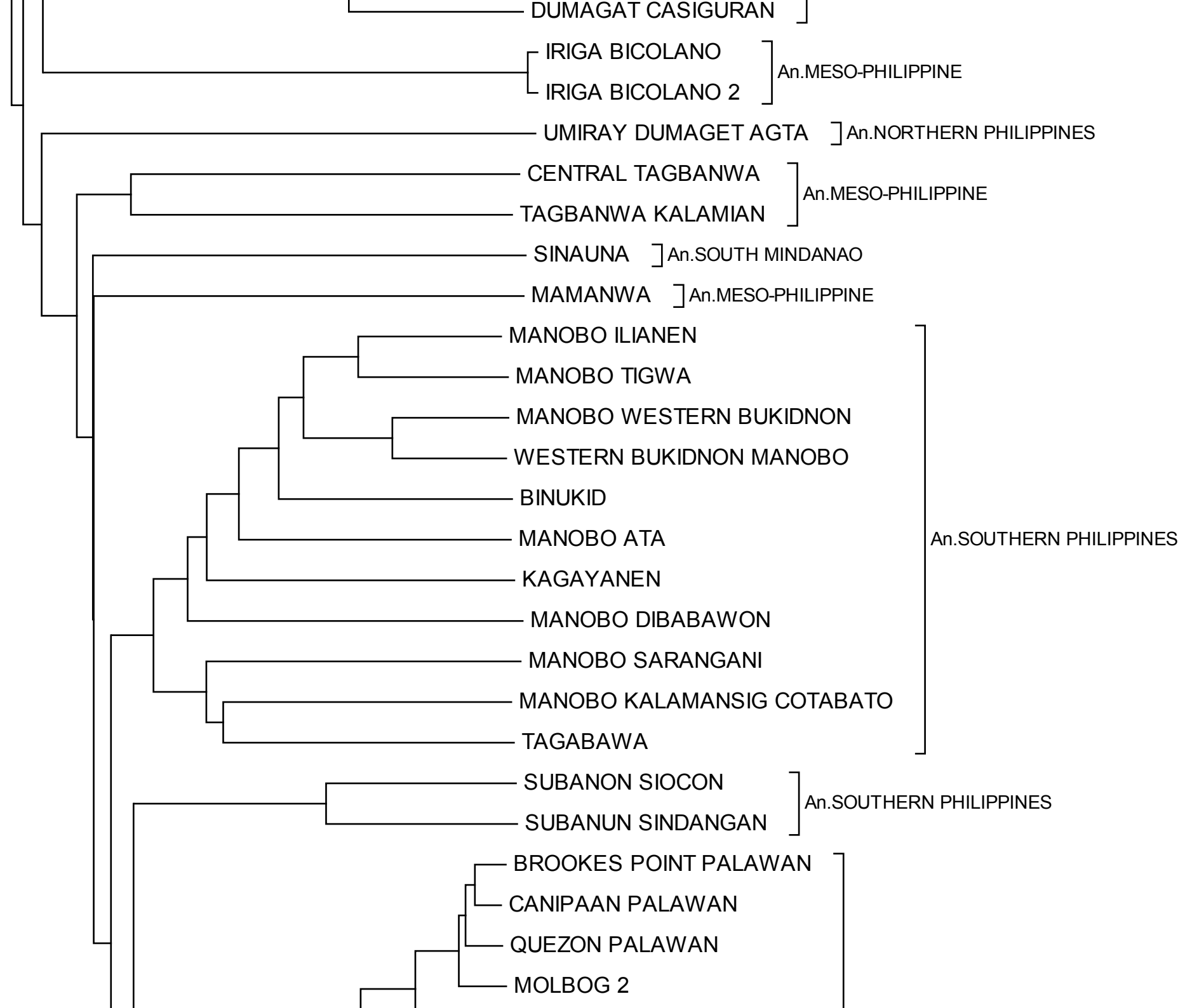



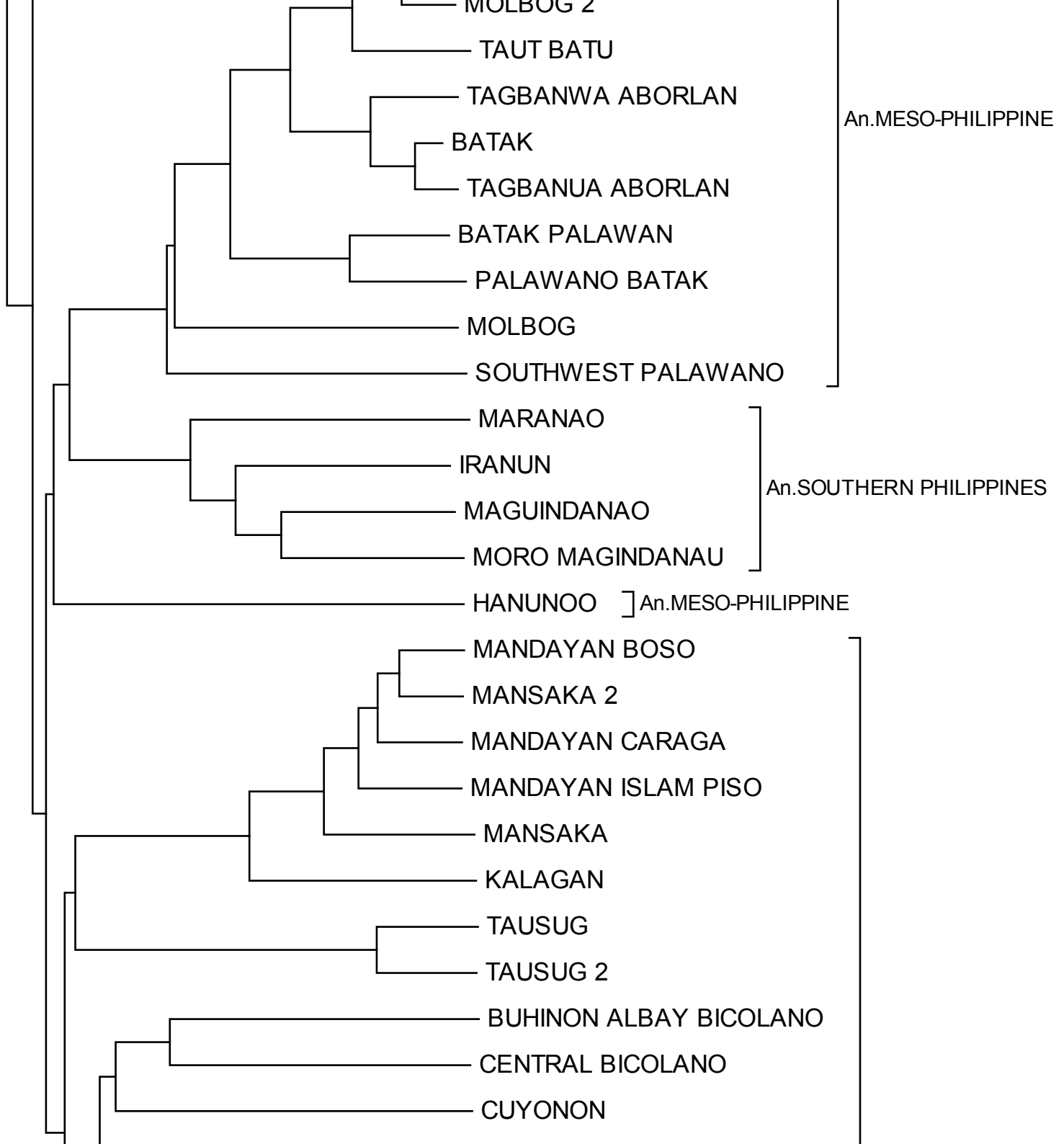

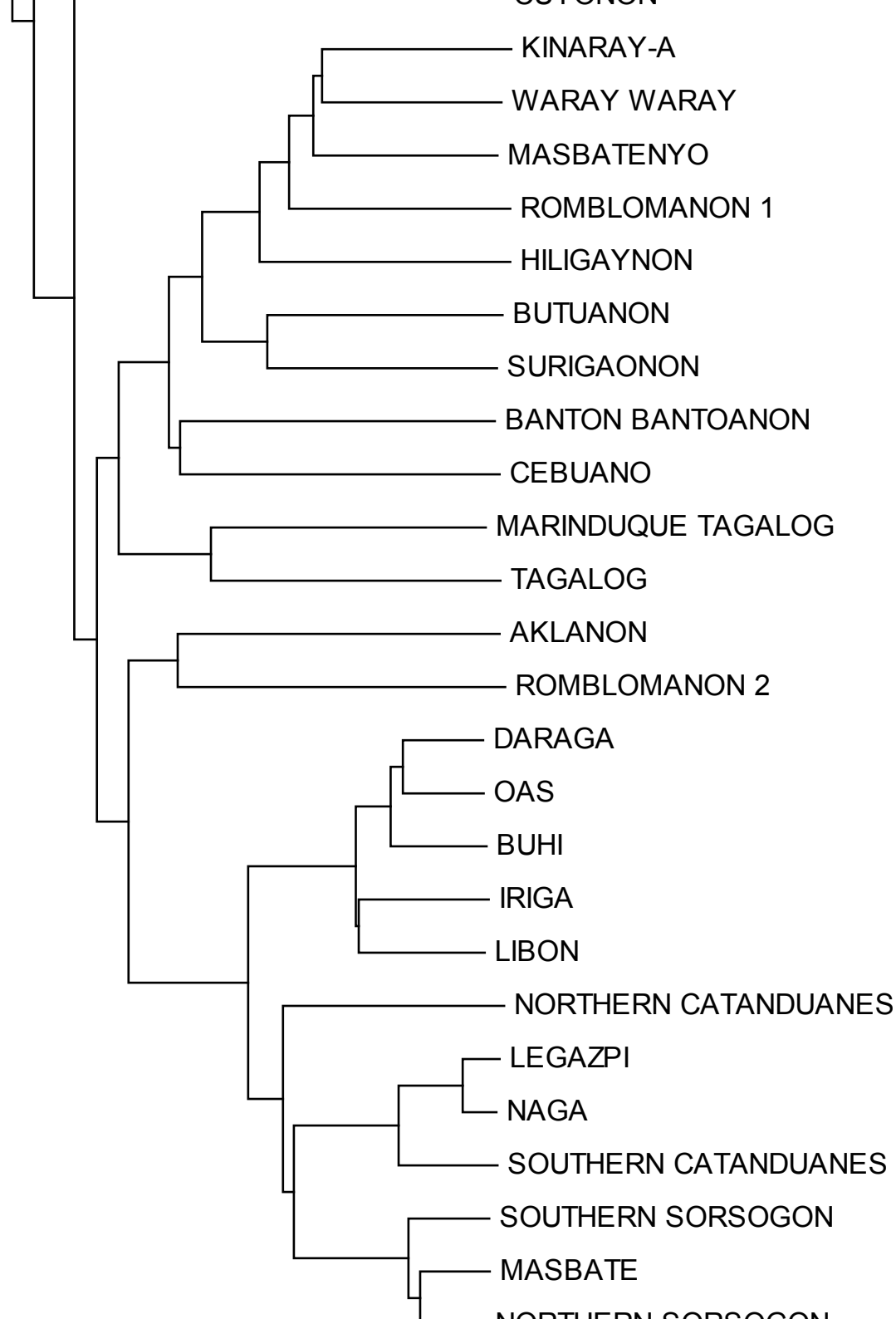

An.MESO-PHILIPPINE

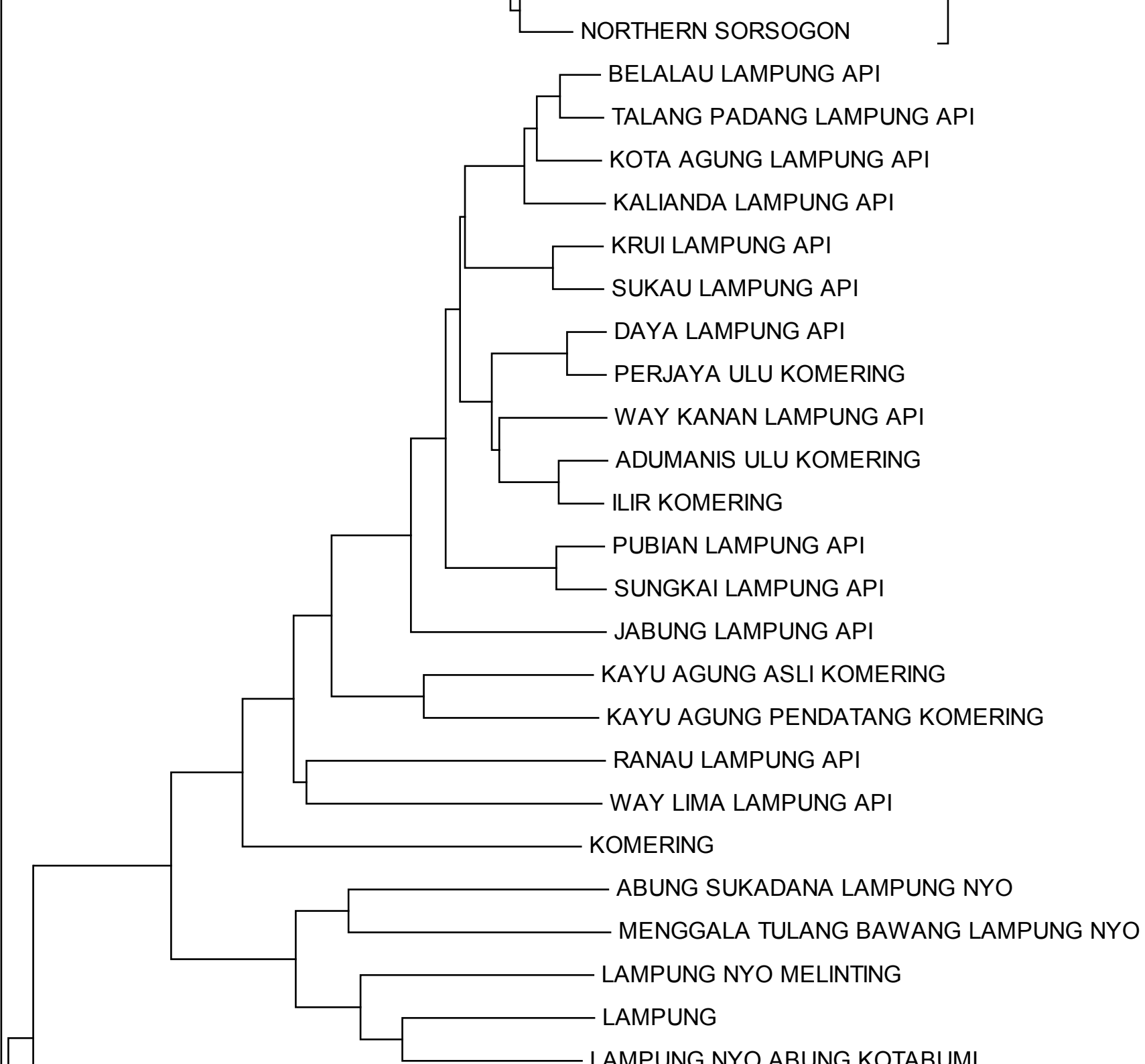

An.LAMPUNGIC

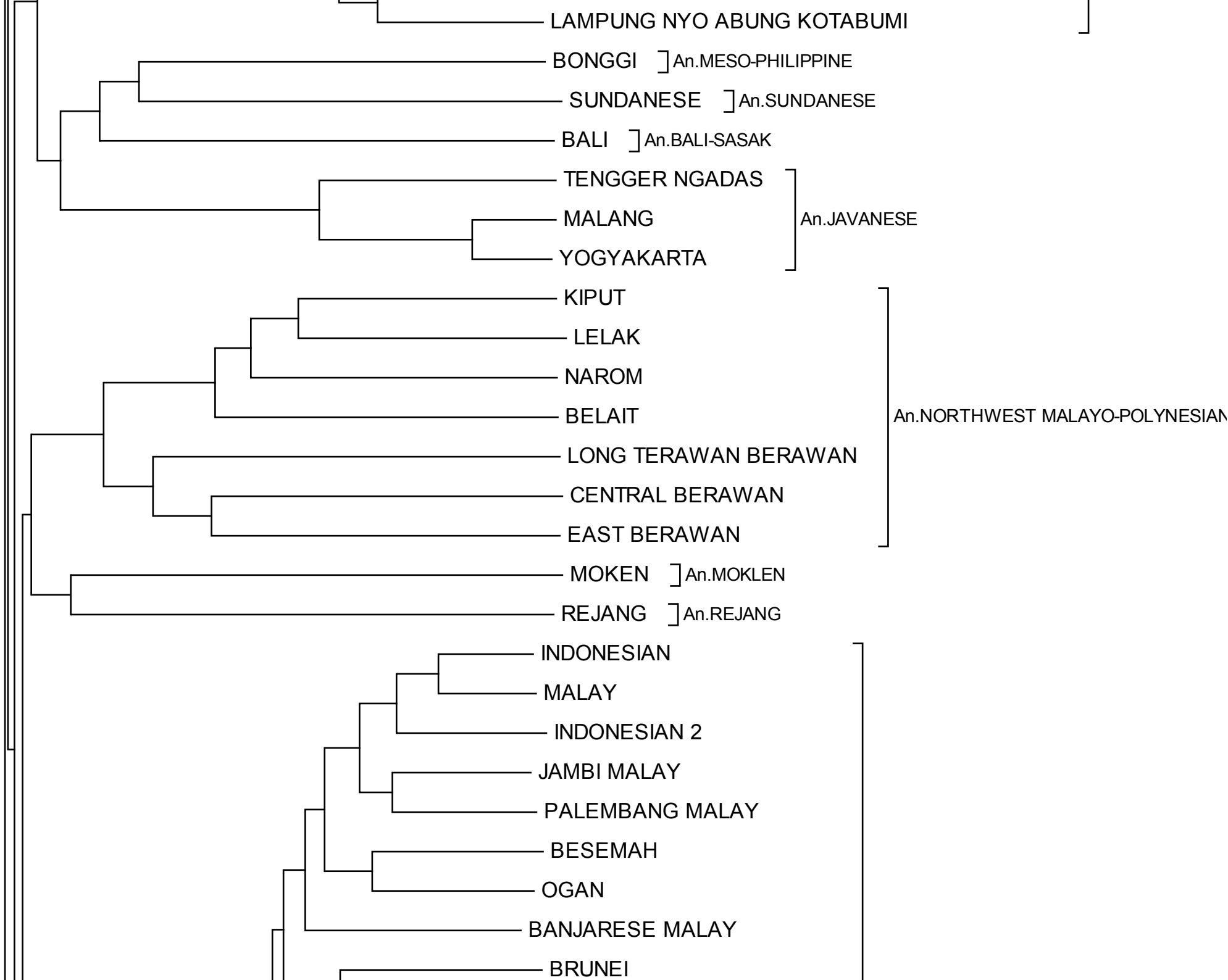

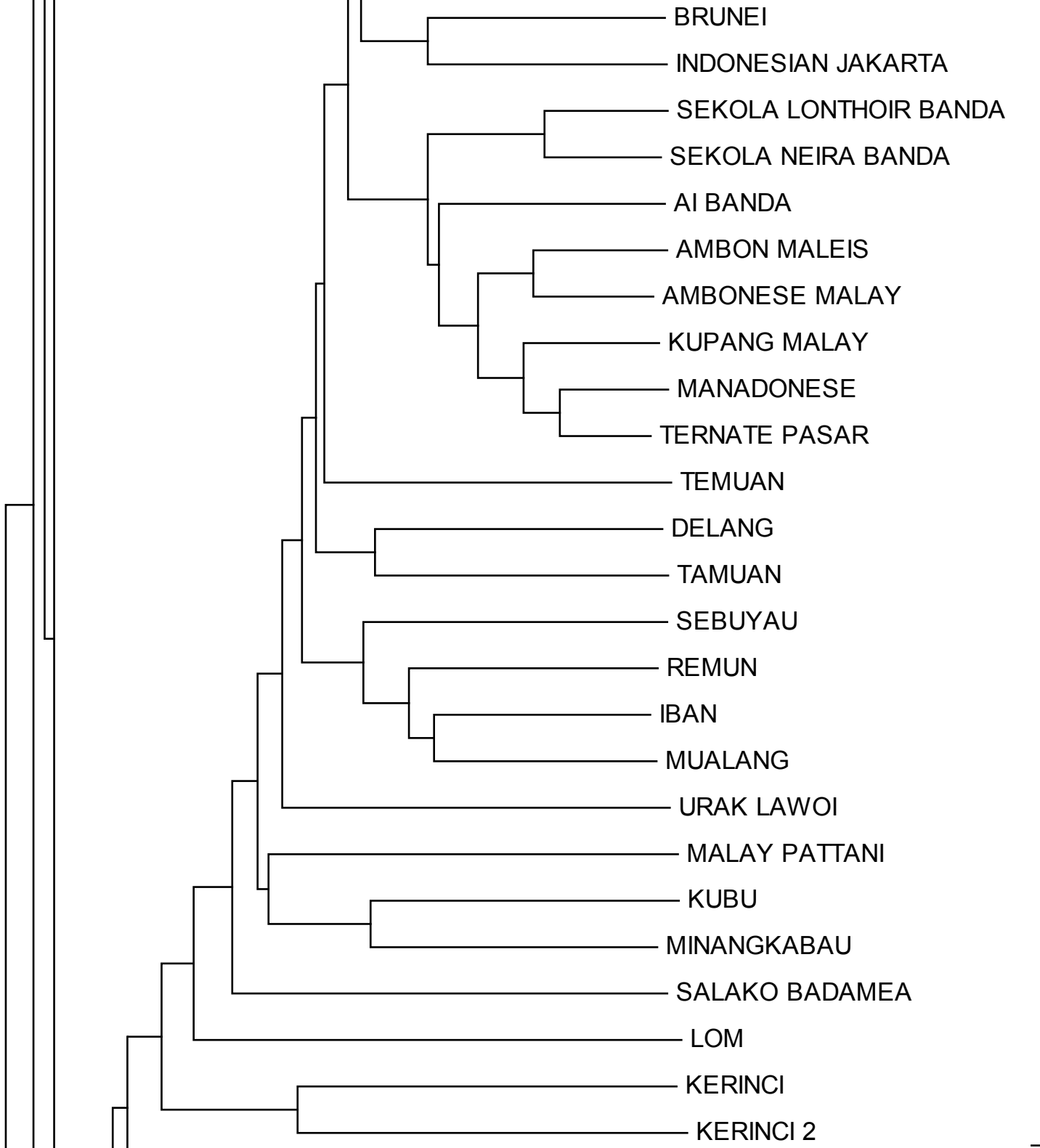

An.MALAYIC

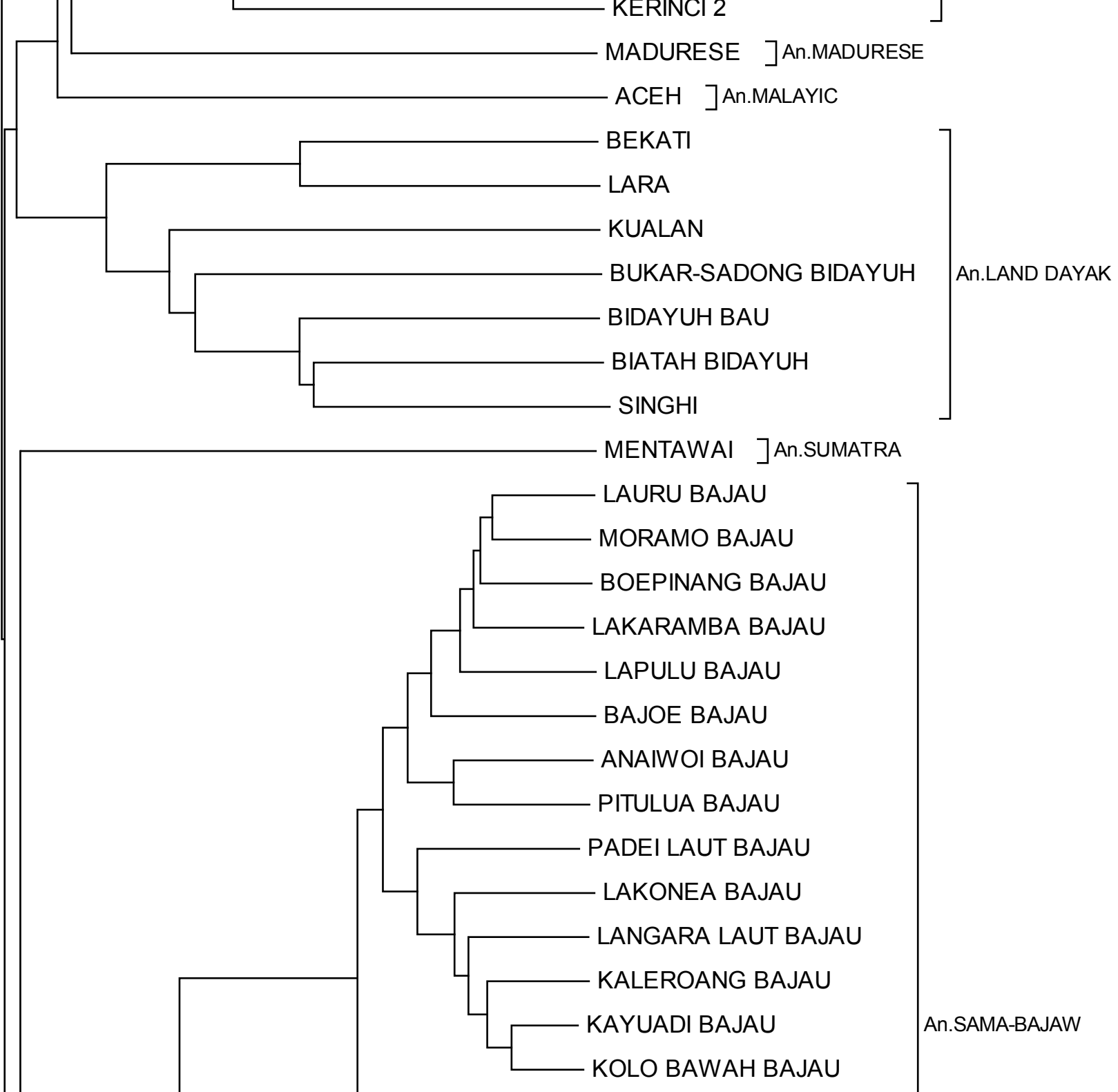

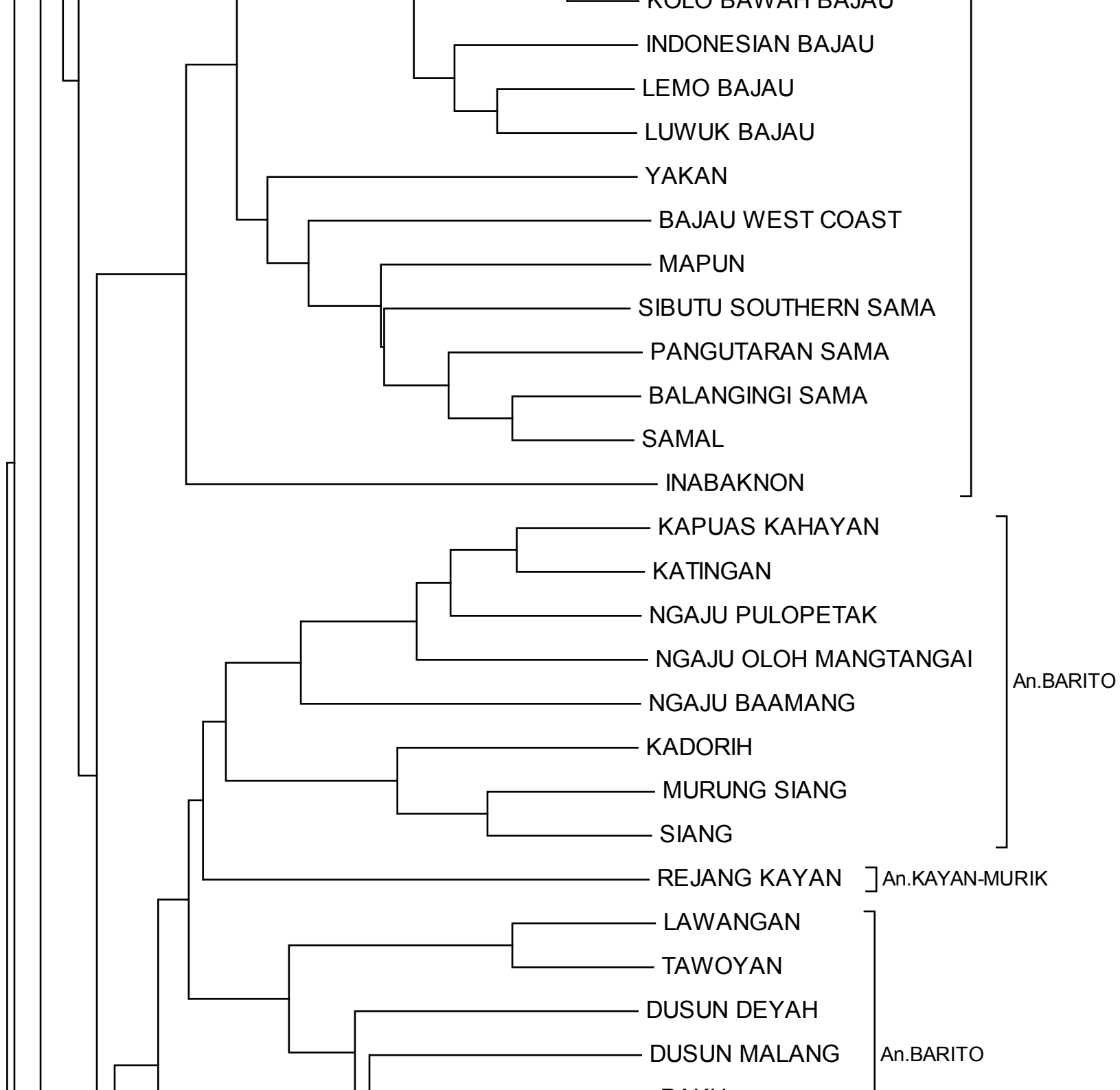

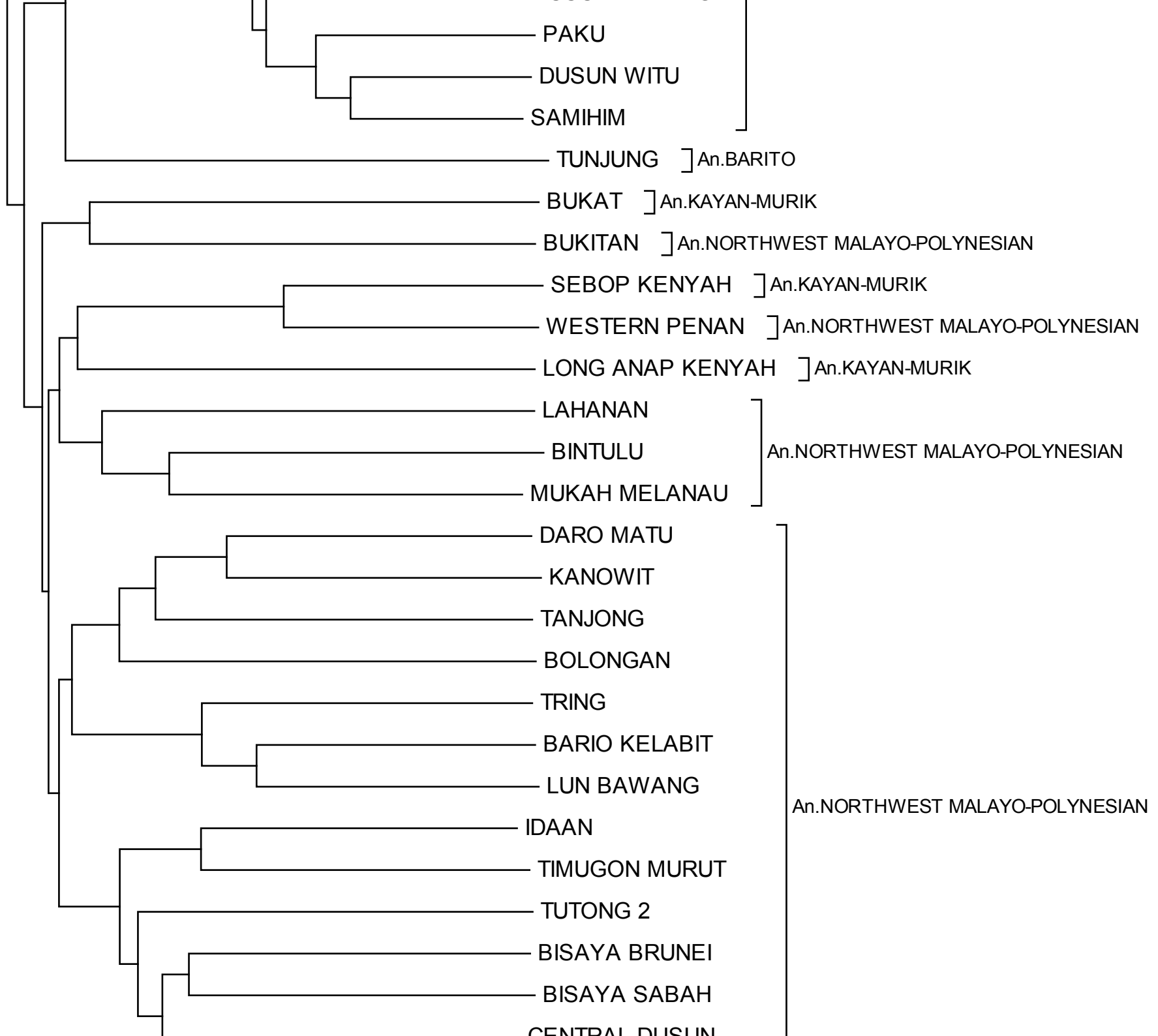



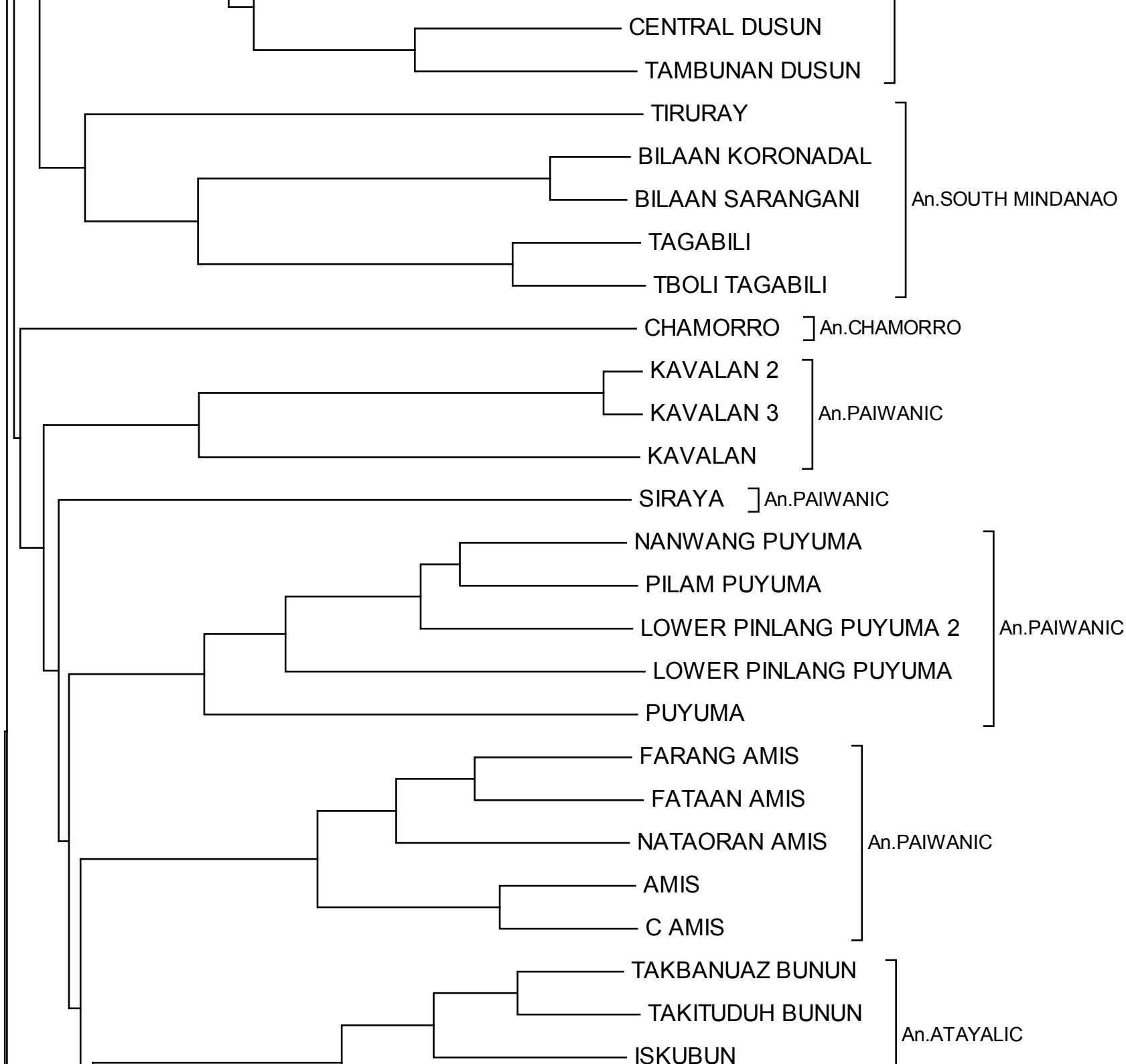

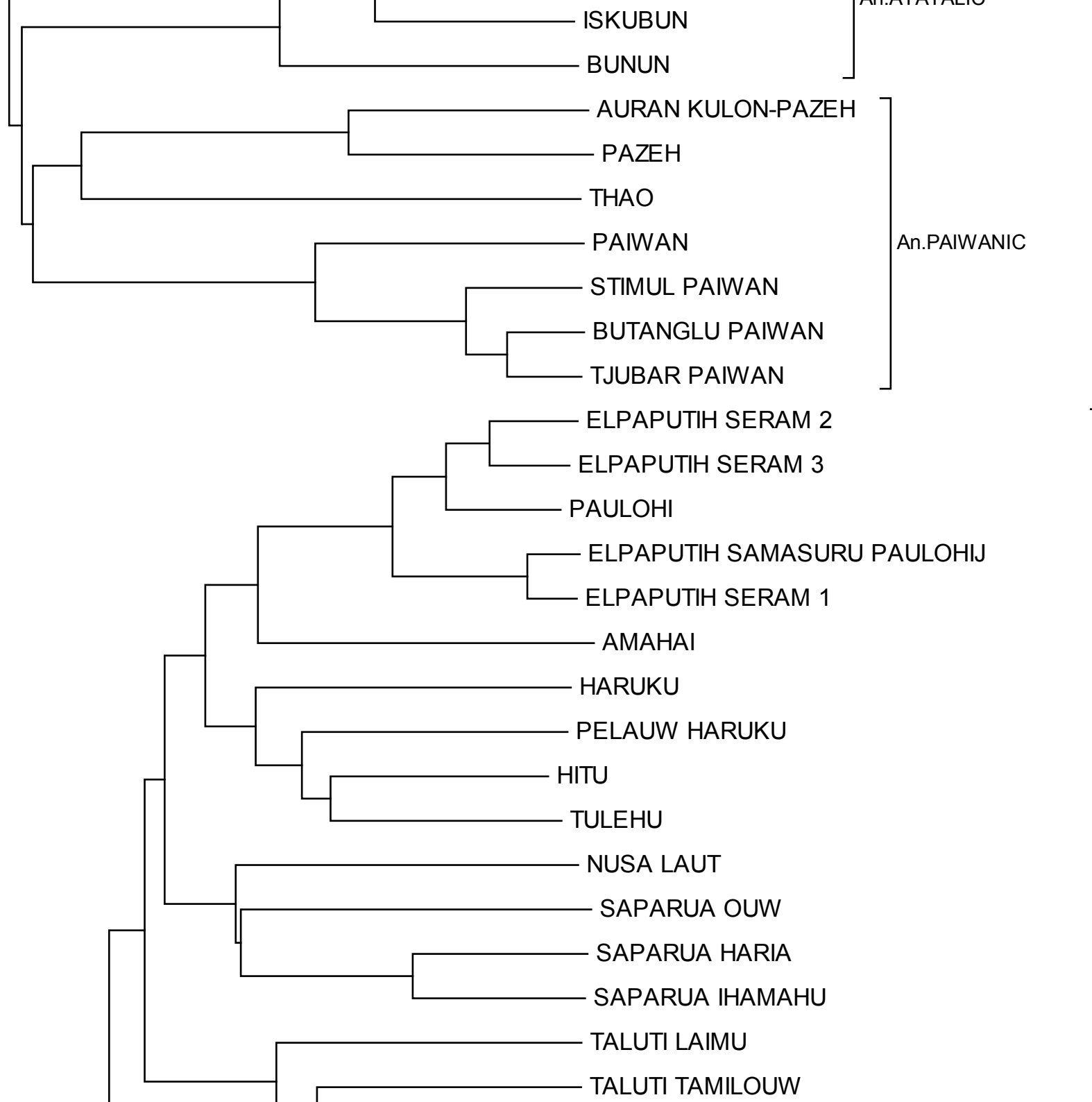

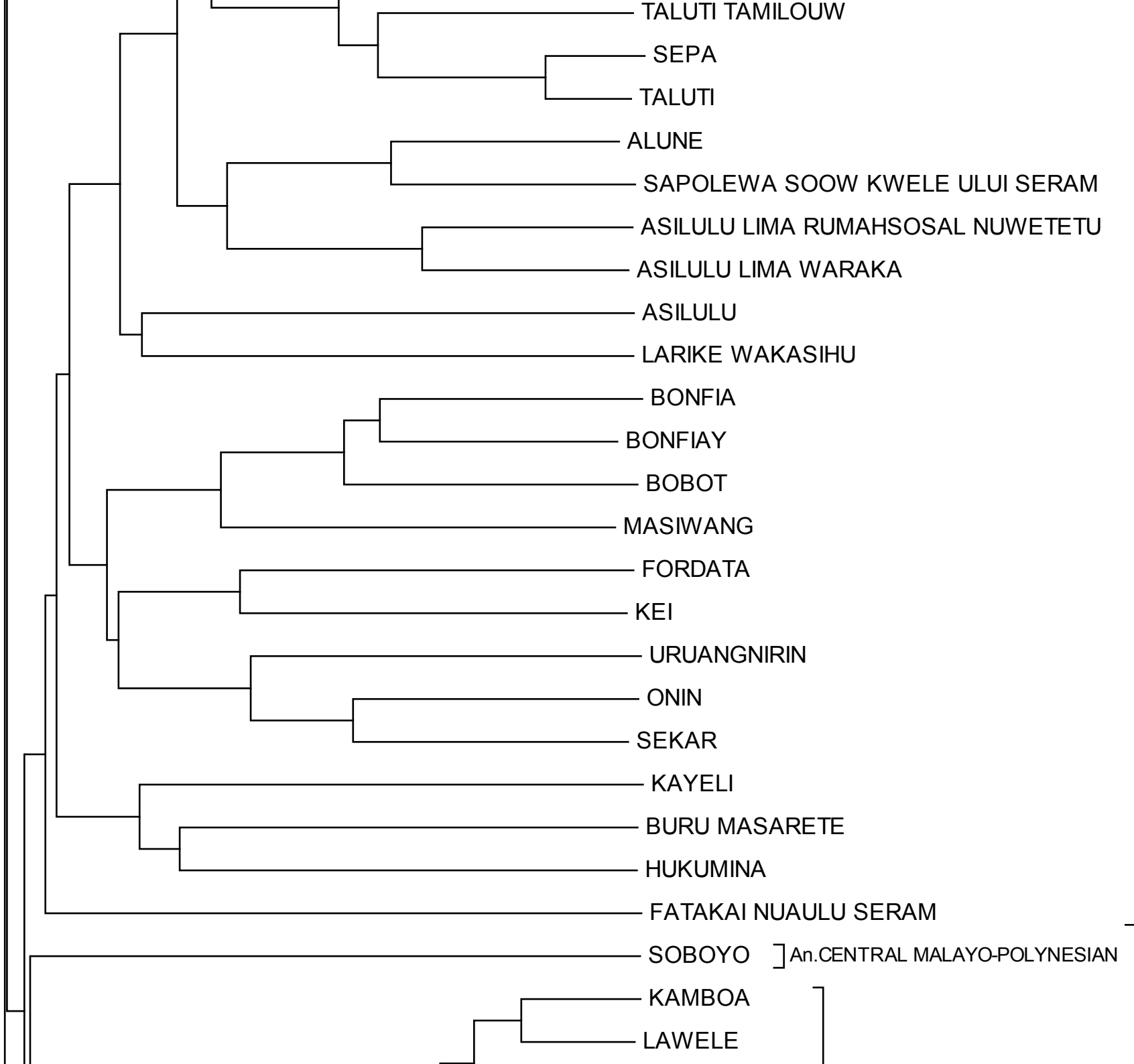

An.CENTRAL MALAYO-POLYNESIAN

] An.CENTRAL MALAYO-POLYNESIAN

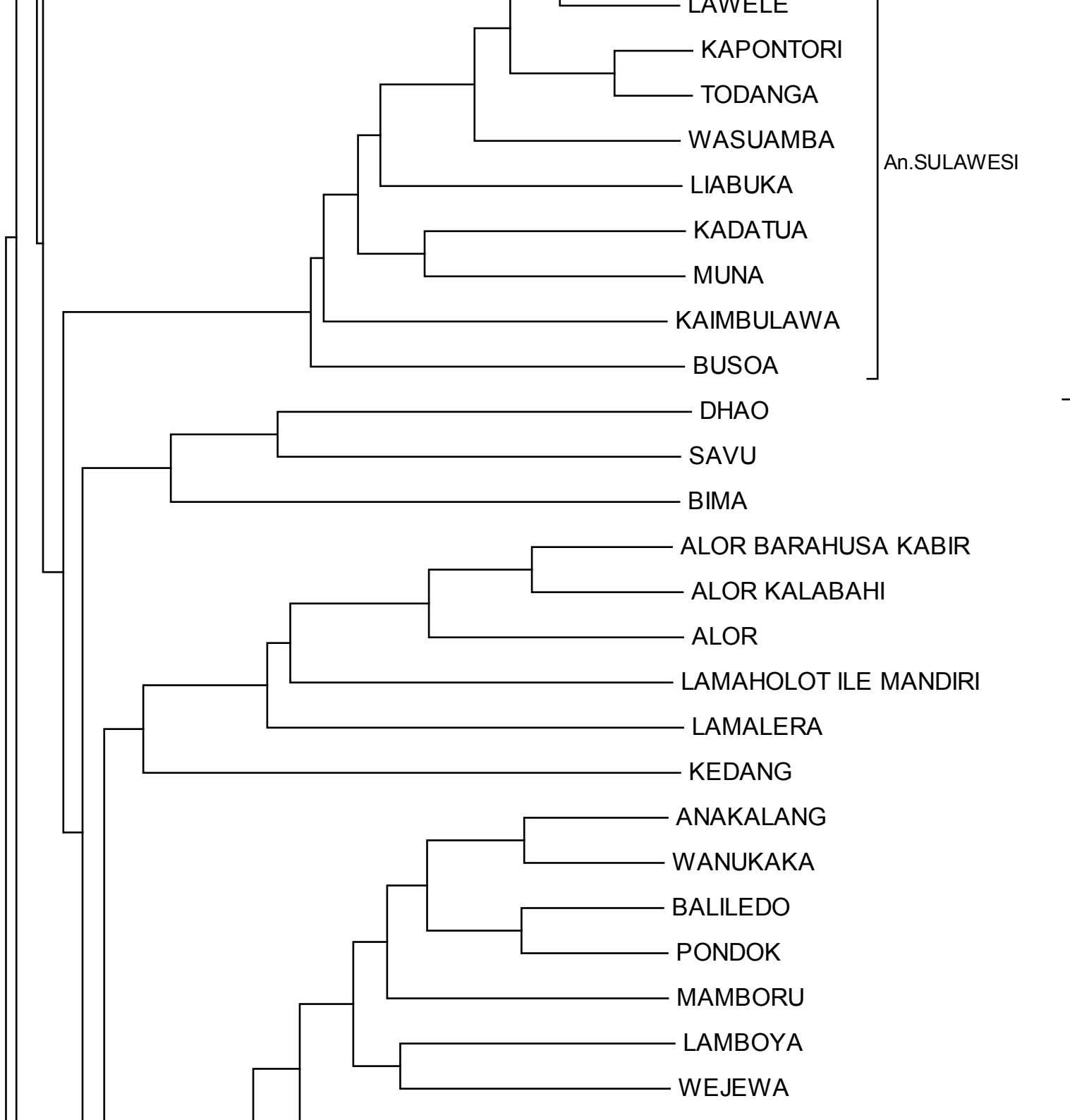

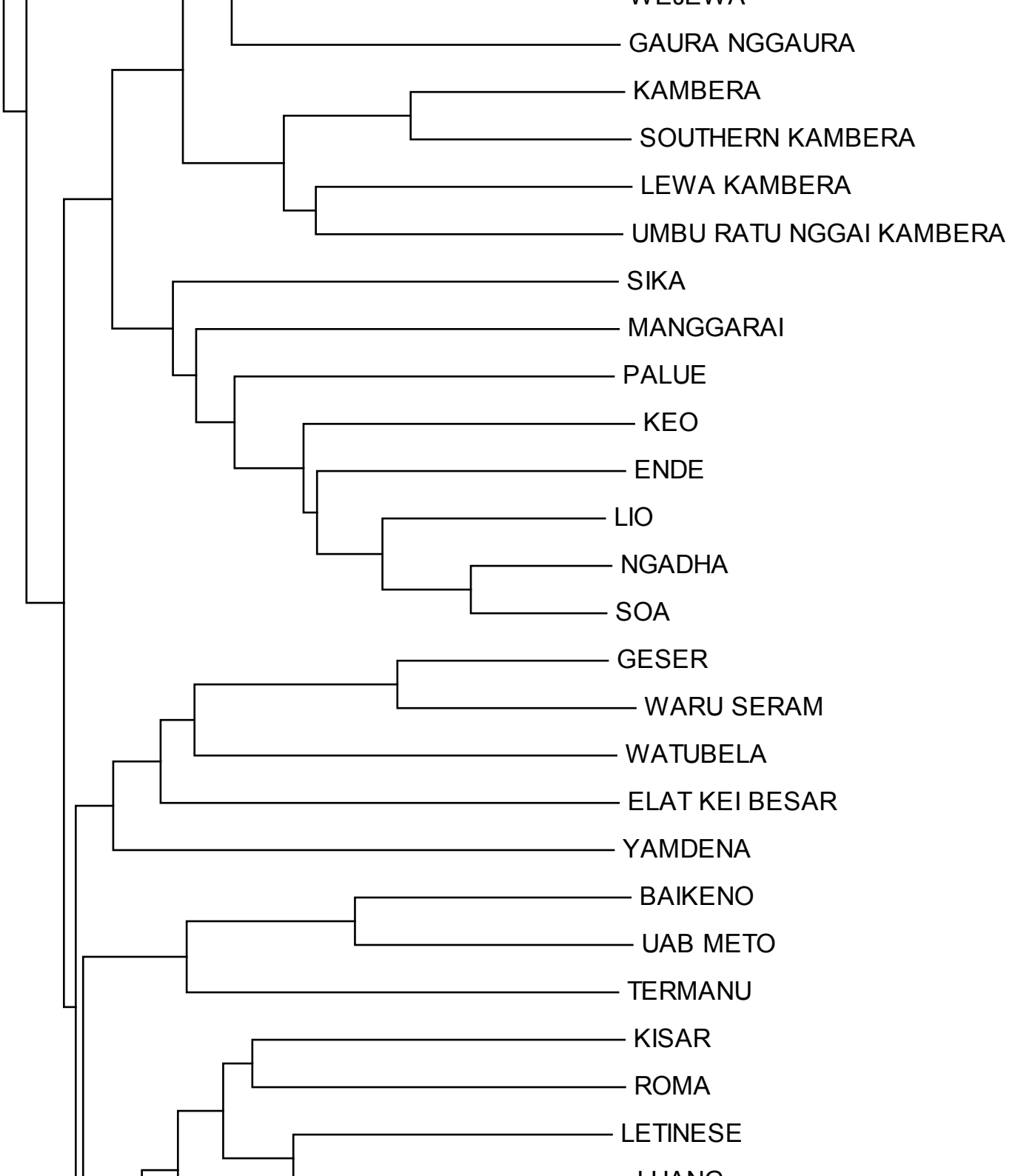

GAURA NGGAURA

KAMBERA

SOUTHERN KAMBERA

LEWA KAMBERA

UMBU RATU NGGAI KAMBERA

SIKA

MANGGARAI

PALUE

KEO

ENDE

LIO

NGADHA

SOA

GESER

WARU SERAM

WATUBELA

ELAT KEI BESAR

YAMDENA

BAIKENO

UAB METO

TERMANU

KISAR

ROMA

LETINESE

LUANG

An.CENTRAL MALAYO-POLYNESIAN

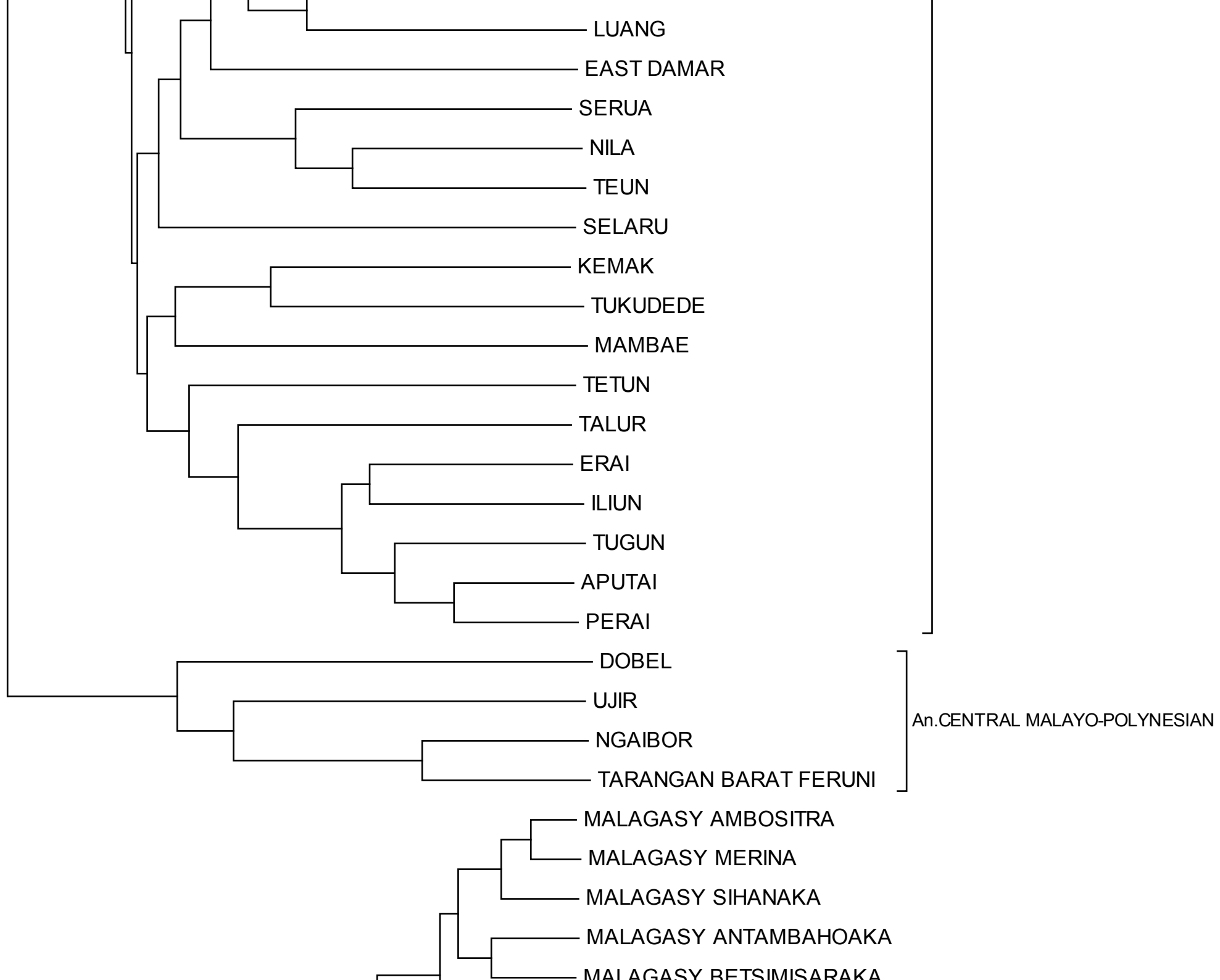

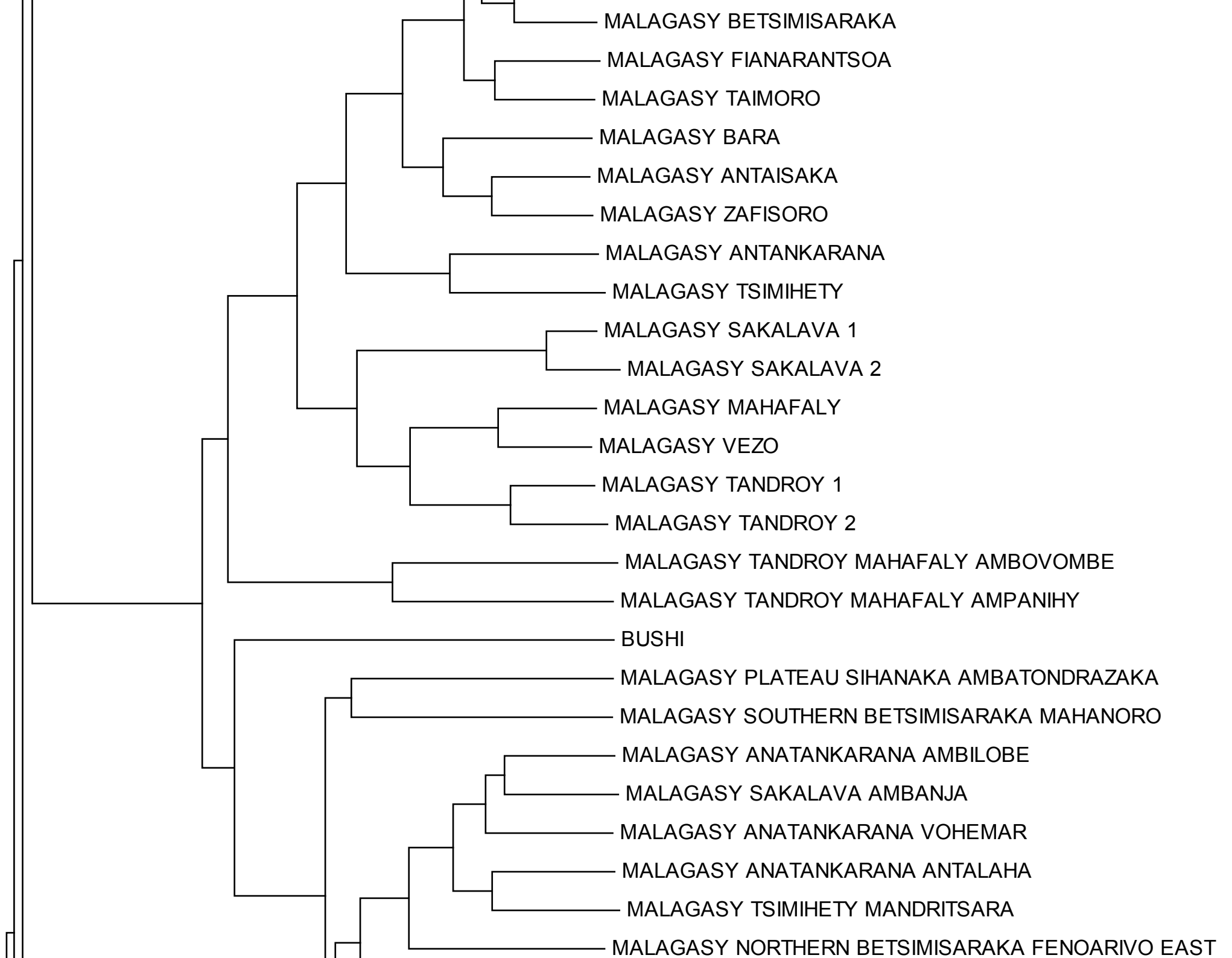

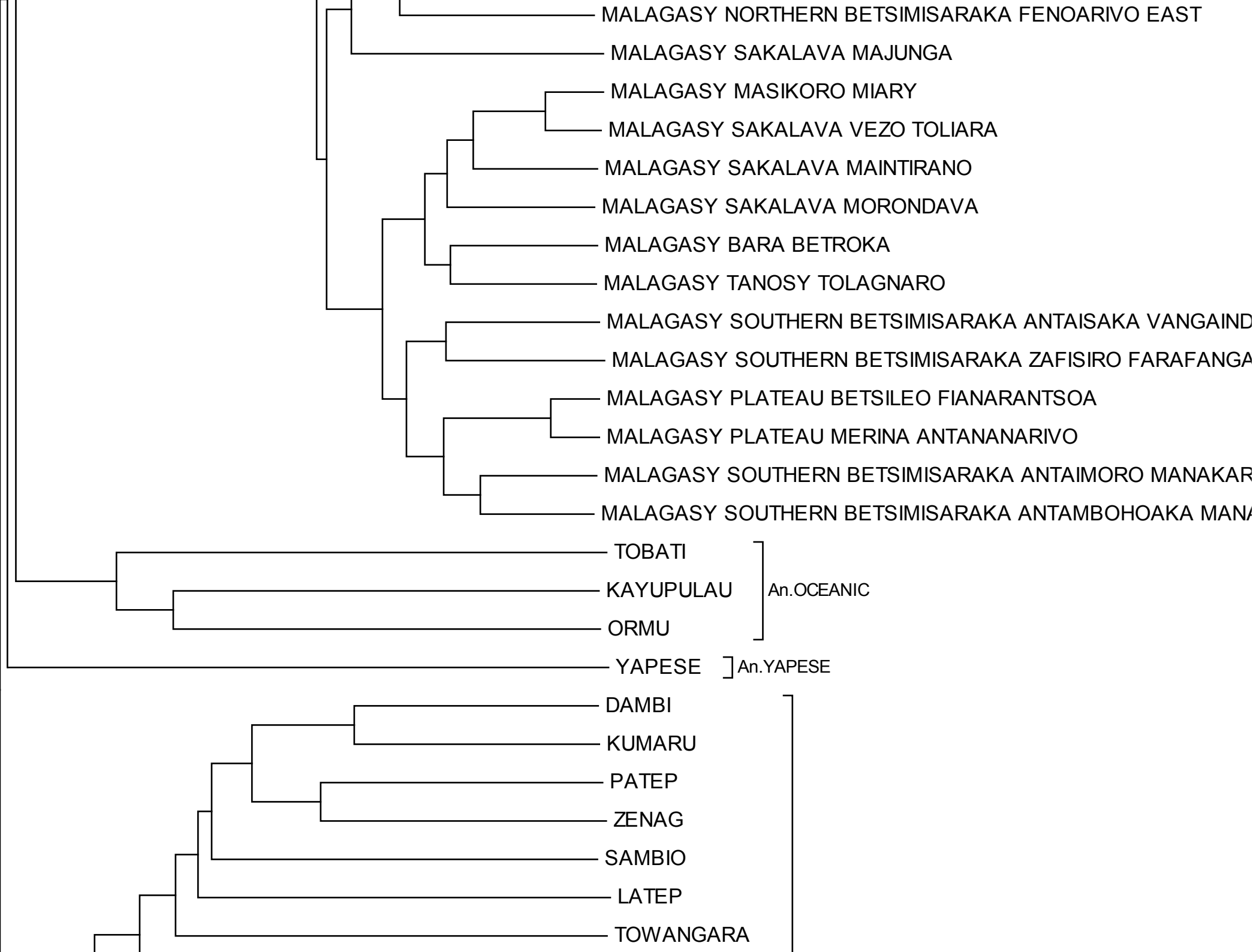



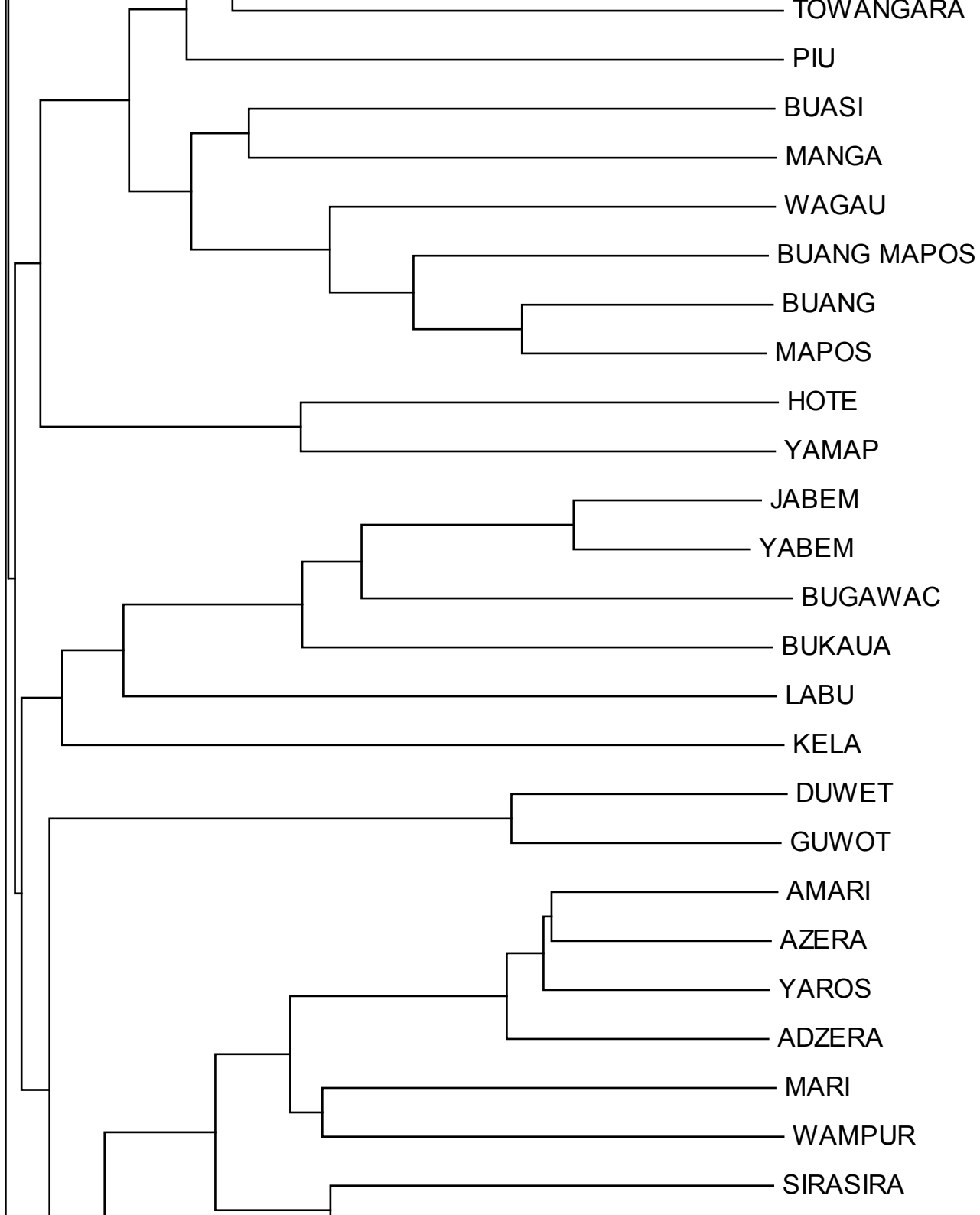

An.OCEANIC

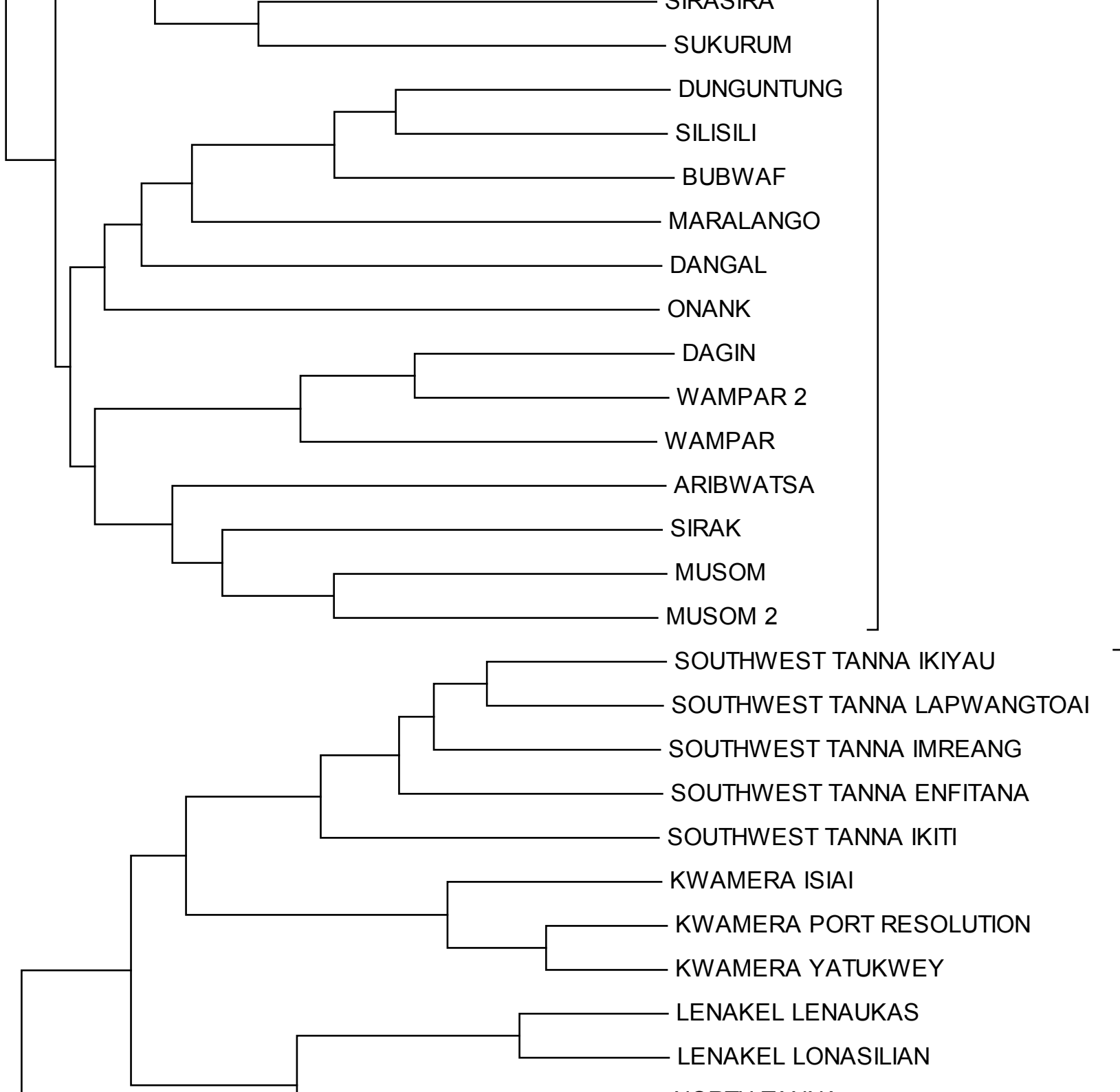

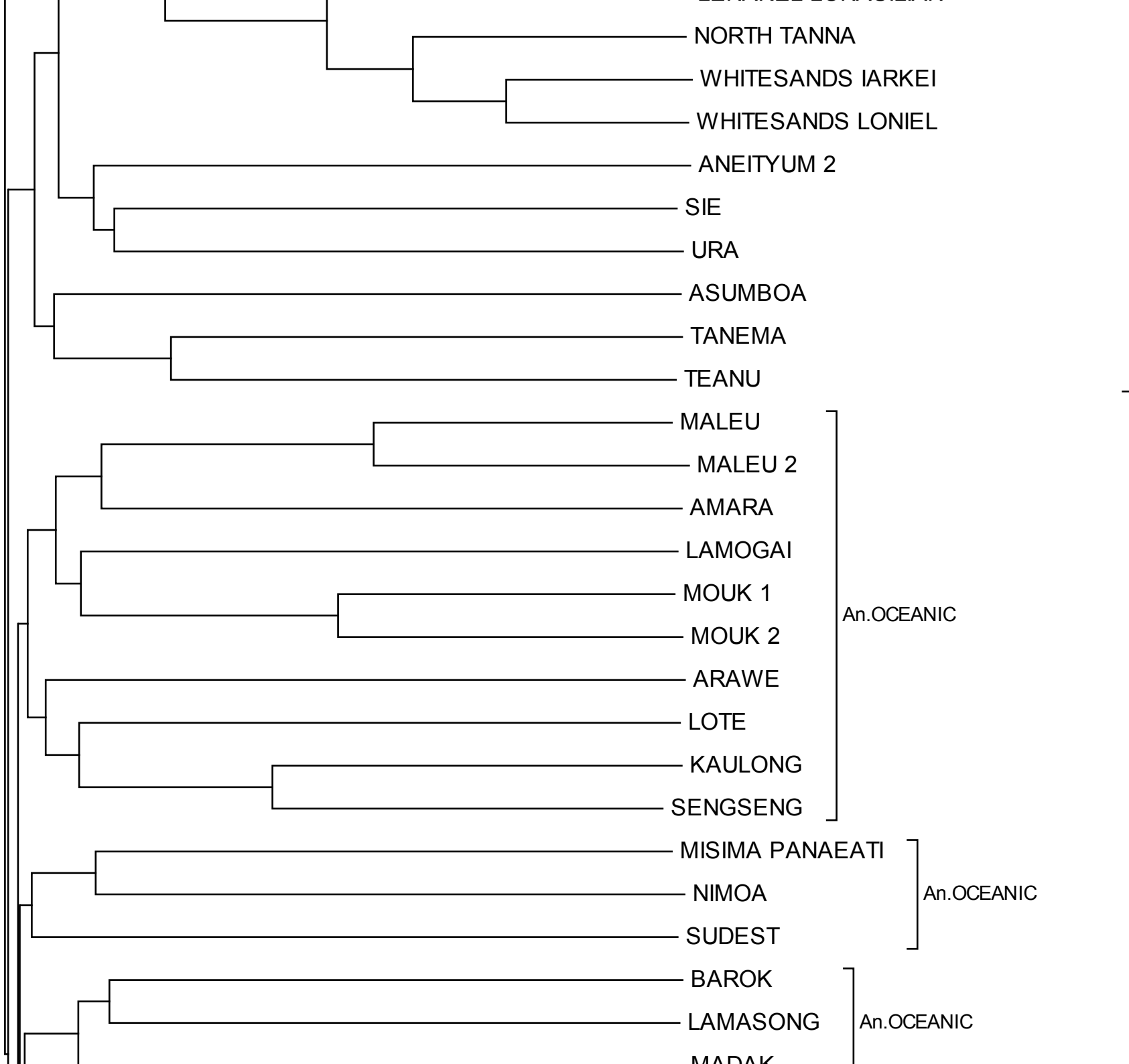

NORTH TANNA

WHITESANDS IARKEI

WHITESANDS LONIEL

ANEITYUM 2

SIE

URA

ASUMBOA

TANEMA

TEANU

MALEU

MALEU 2

AMARA

LAMOGAI

MOUK 1

MOUK 2

ARAWA

LOTE

KAULONG

SENGSANG

MISIMA PANAEATI

NIMOA

SUDEST

BAROK

LAMASONG

MADAK

An.OCEANIC

An.OCEANIC

An.OCEANIC

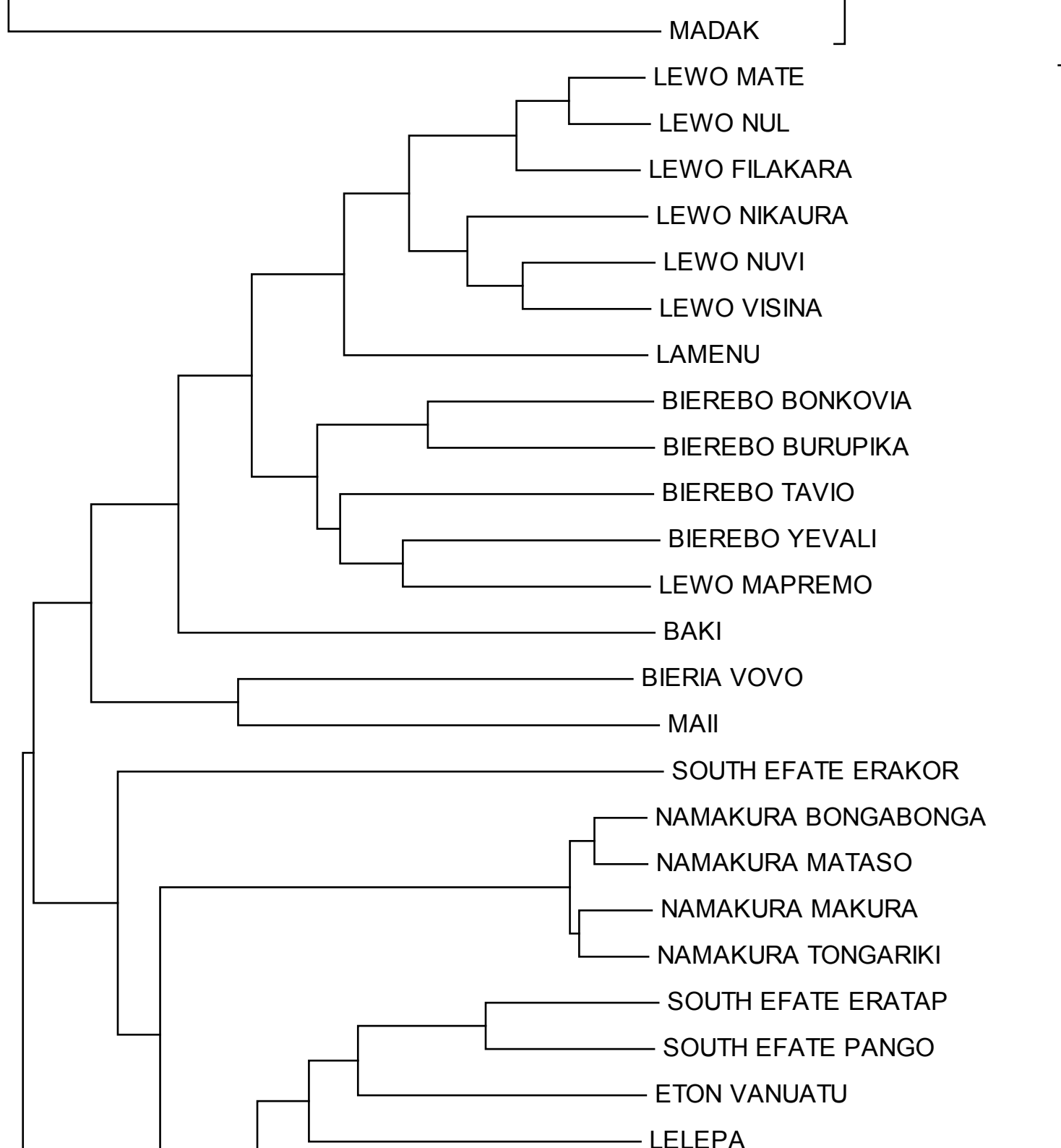

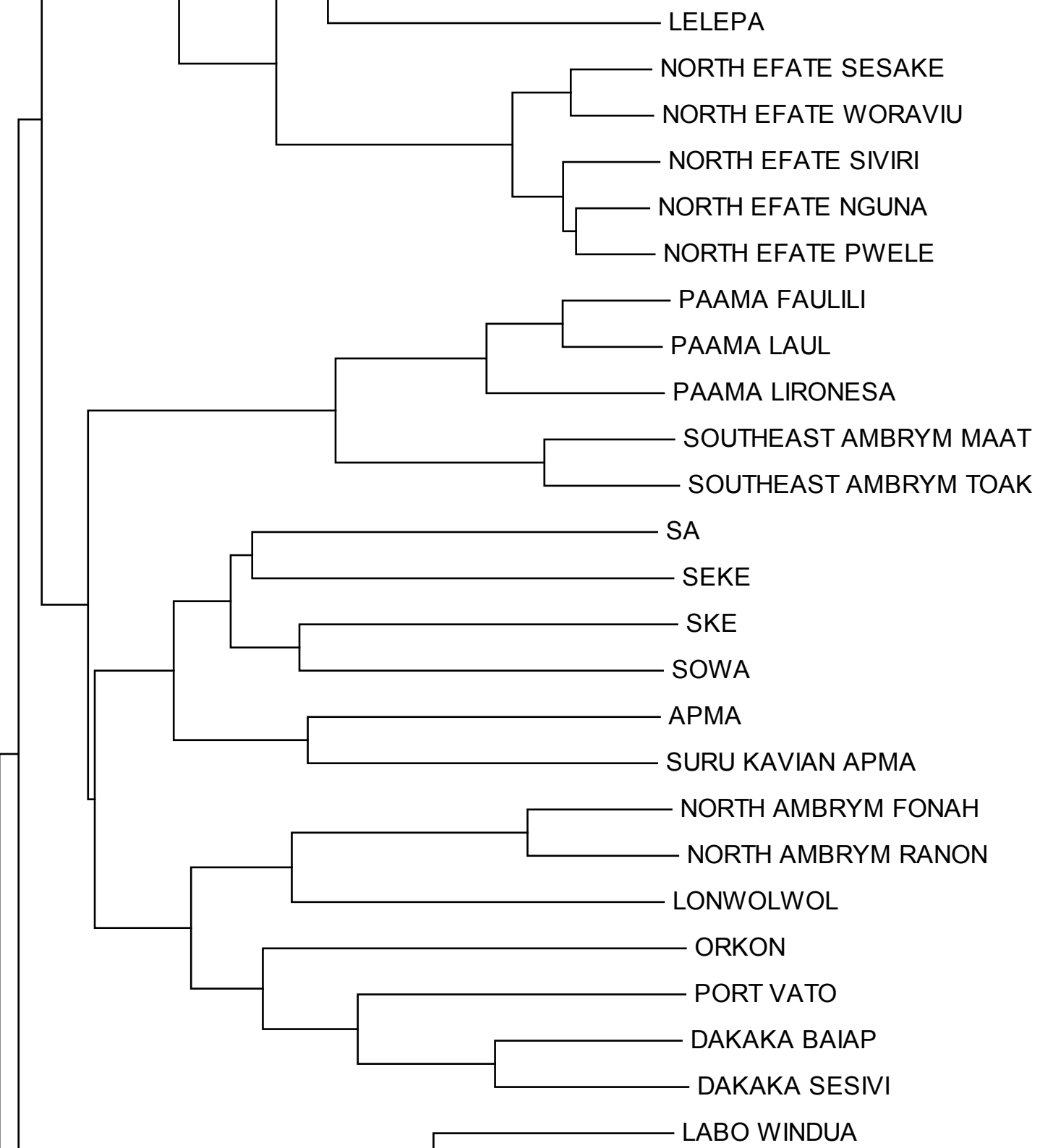

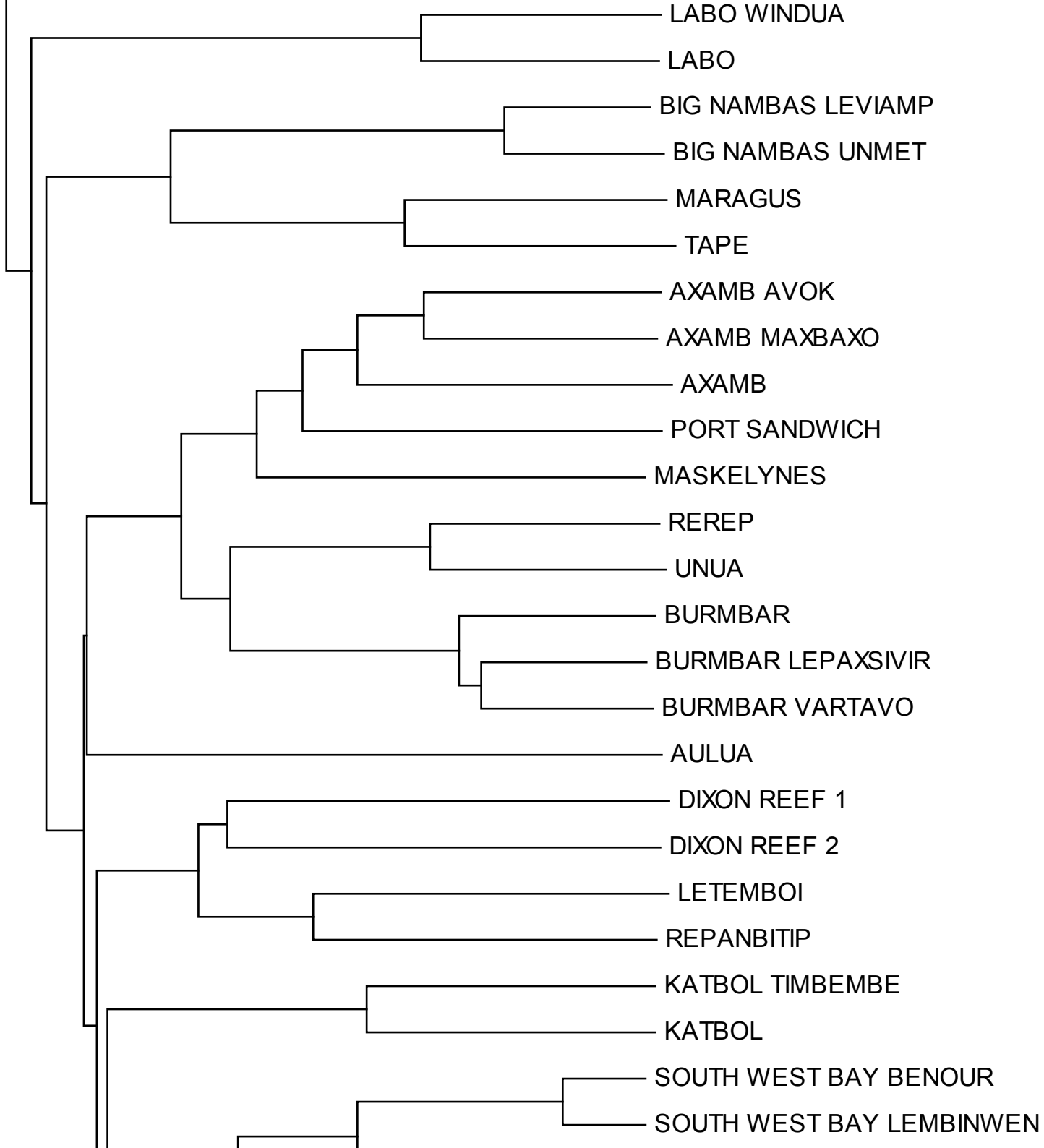

An.OCEANIC

SOUTH WEST BAY LEMBINWEN

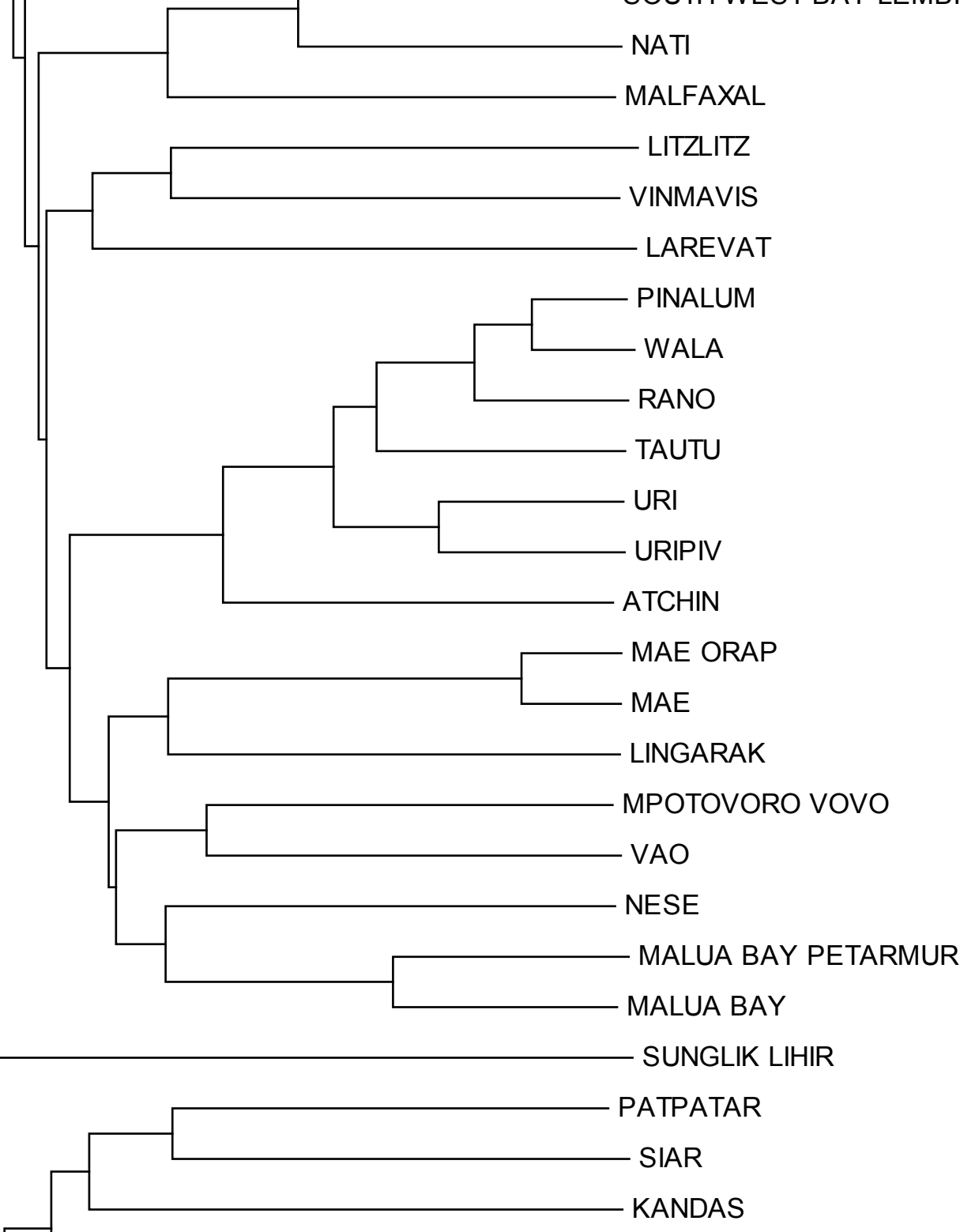

NATI

MALFAXAL

LITZLITZ

VINMAVIS

LAREVAT

PINALUM

WALA

RANO

TAUTU

URI

URIPIV

ATCHIN

MAE ORAP

MAE

LINGARAK

MPOTOVORO VOVO

VAO

NESE

MALUA BAY PETARMUR

MALUA BAY

SUNGLIK LIHIR

PATPATAR

SIAR

KANDAS

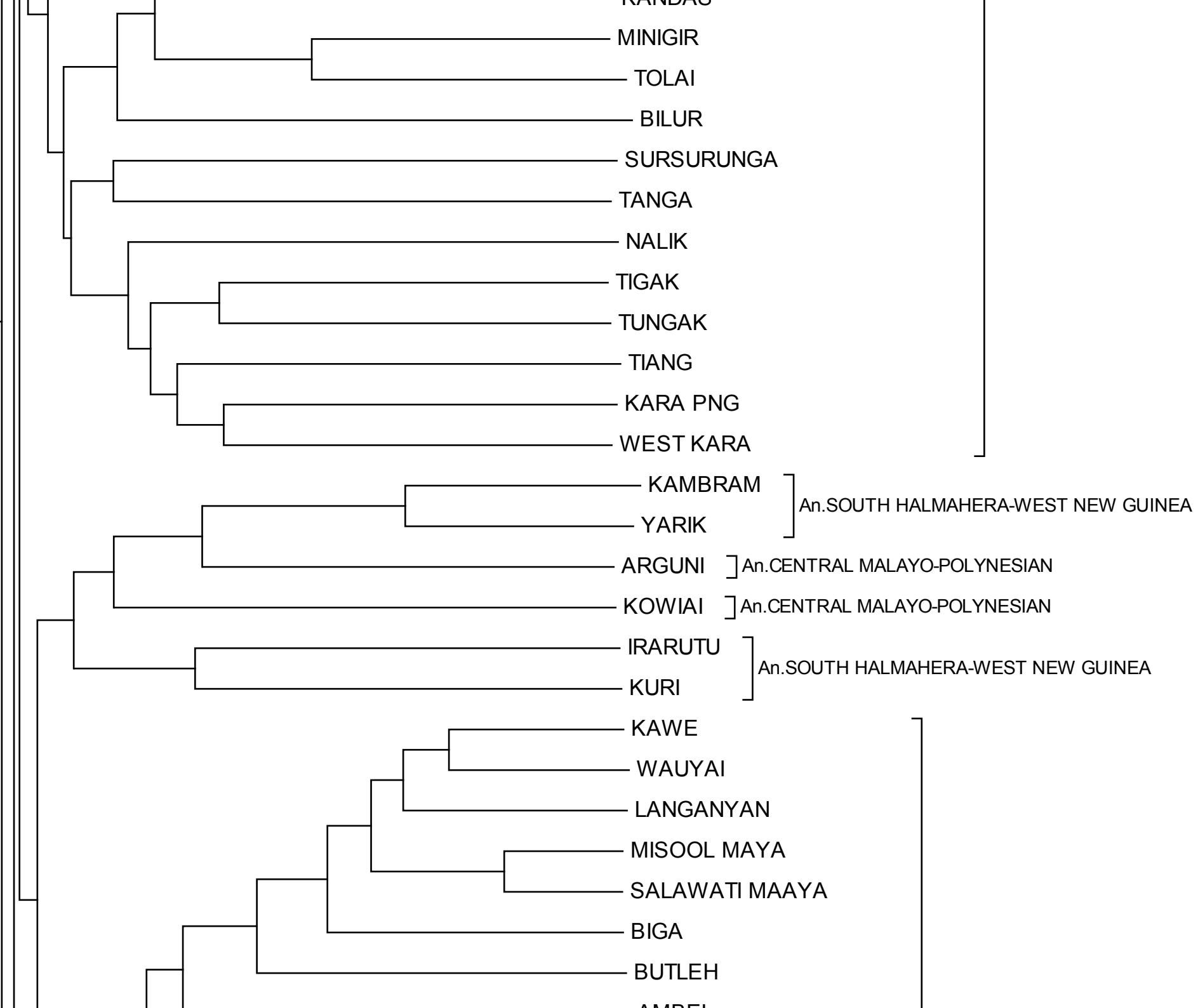



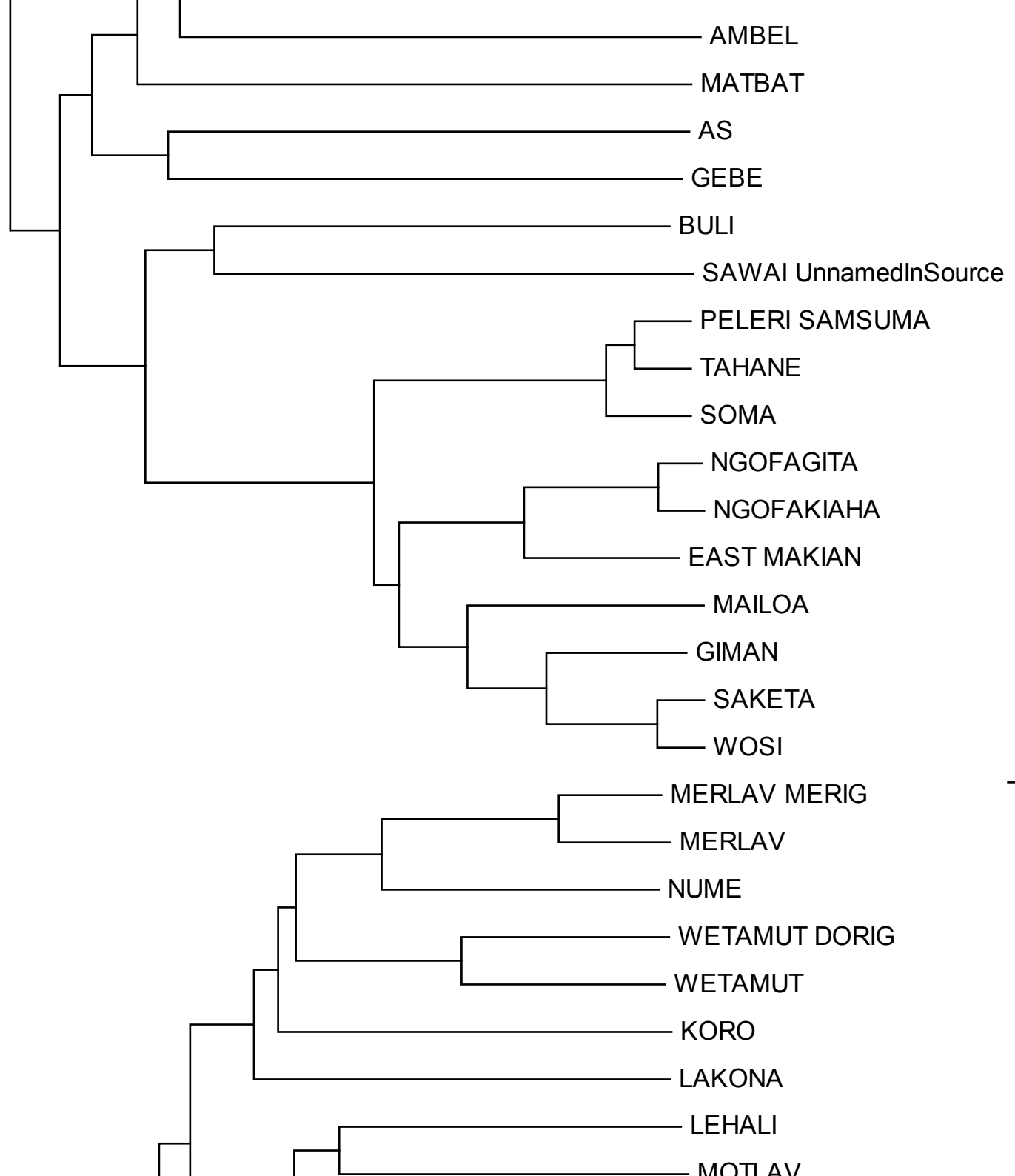

An.SOUTH HALMAHERA-WEST NEW GUINEA

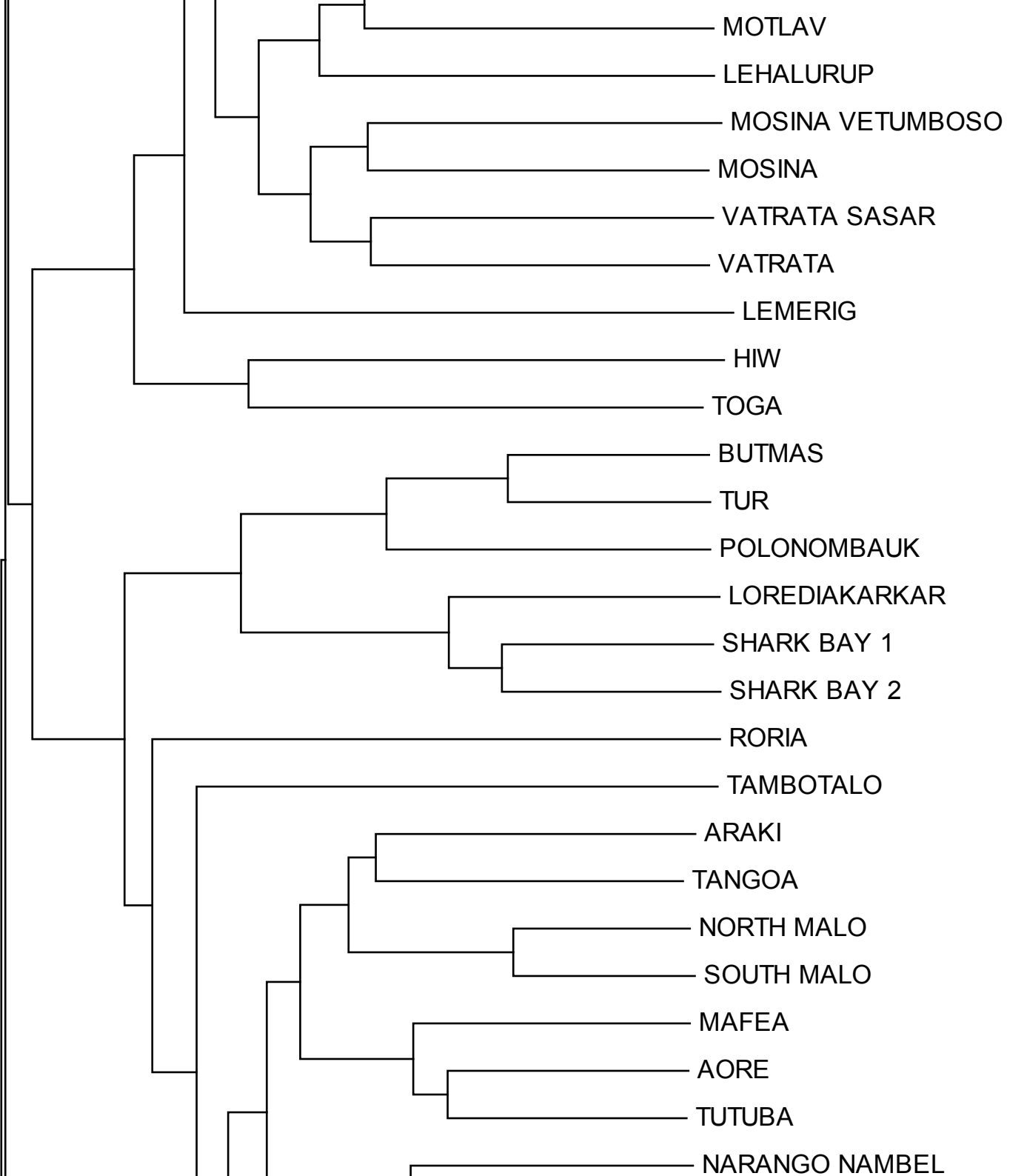

An.OCEANIC

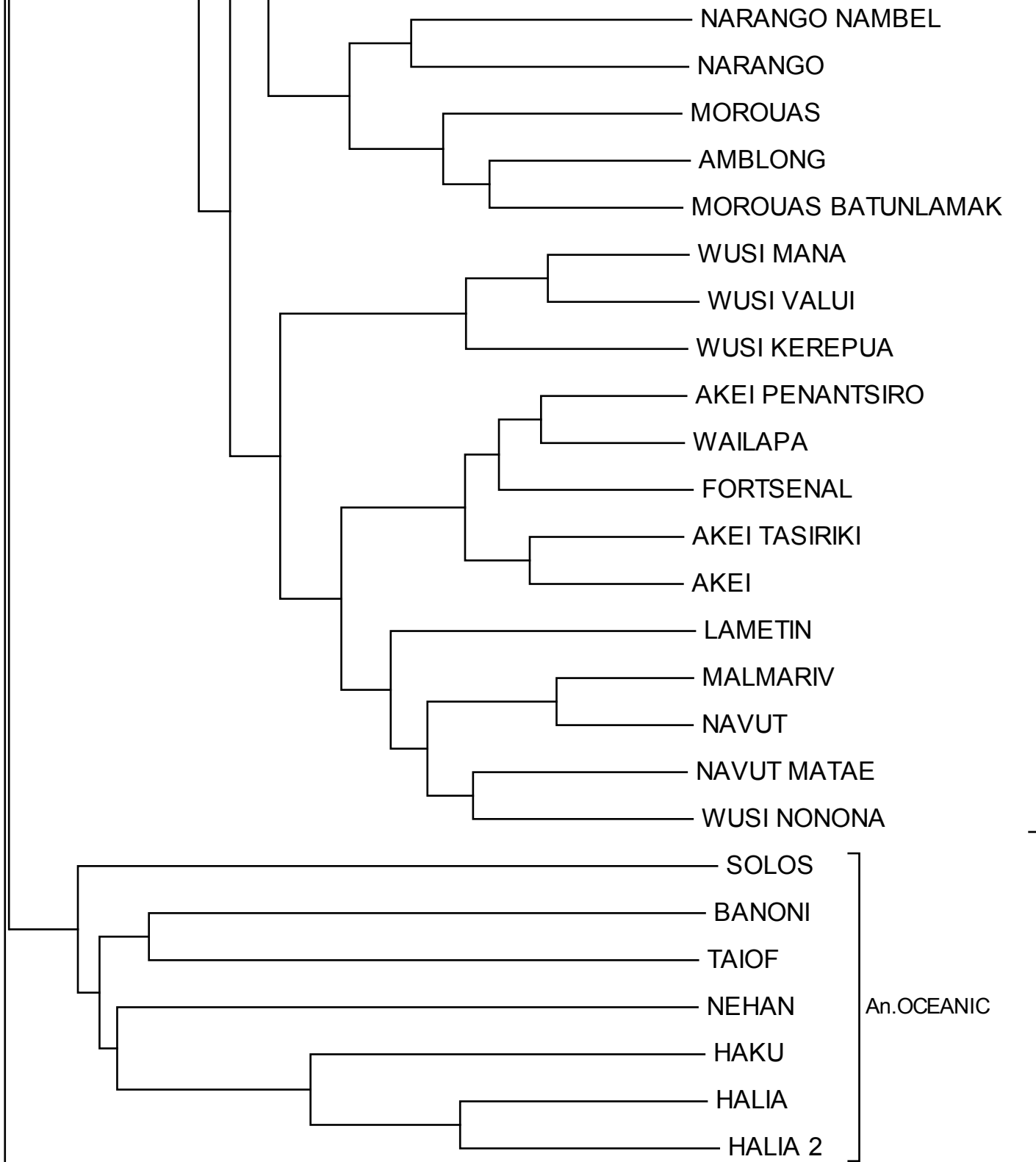

HALIA 2 ]

AROP LOKEP

BARIM

LUKEP

MALASANGA

MANGAP

MBULA PAPUA NEW GUINEA

KOVE

LUSI

BARIAI

GITUA

MUTU

TUAM

TAMI

NUMBAMI

SIPOMA

BUHUTU

SALIBA PAPUA NEWGUINEA

SUAU

KAIWA

MATO

NENGAYA

ROINJI

SIO

DAMI

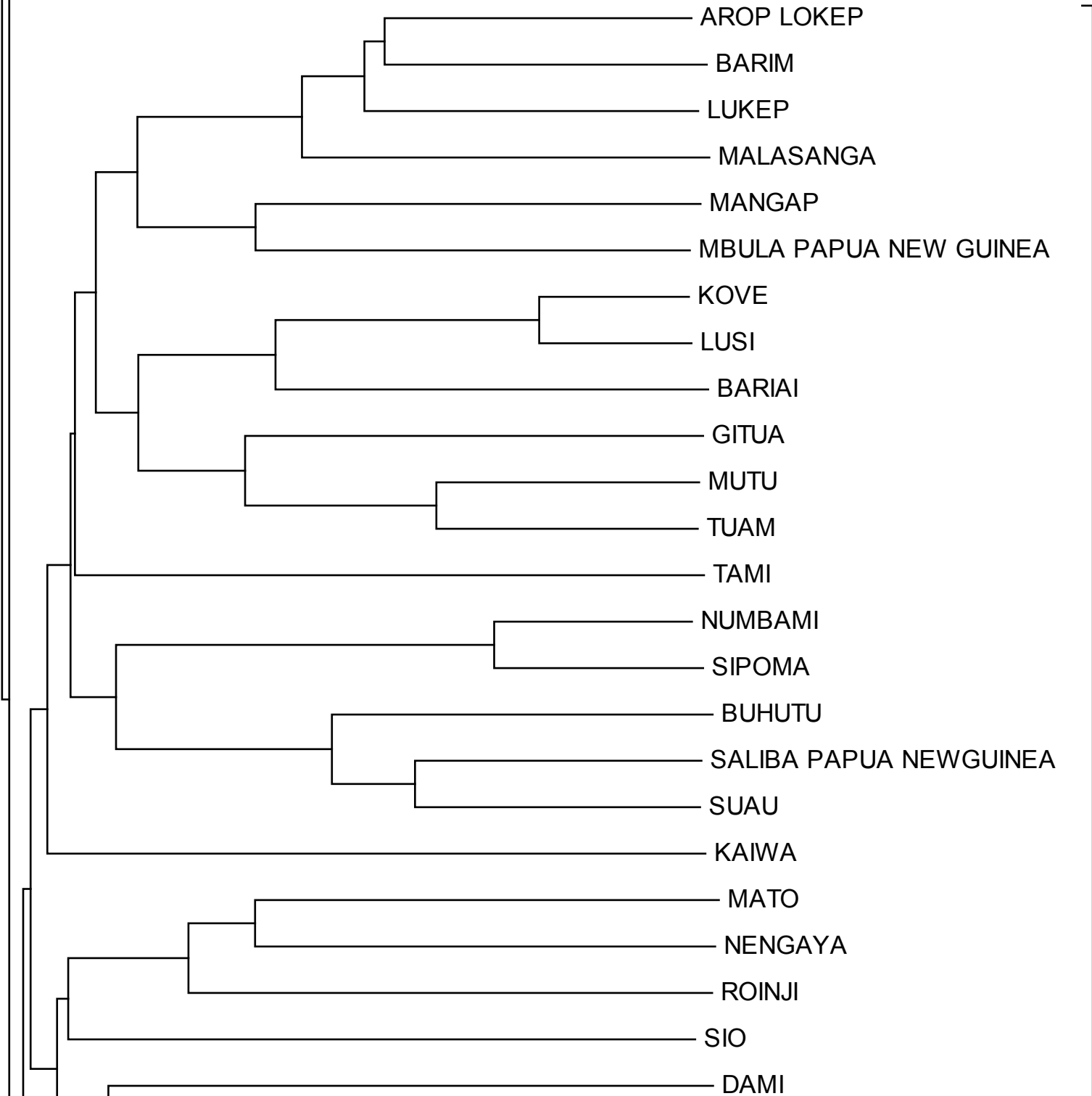

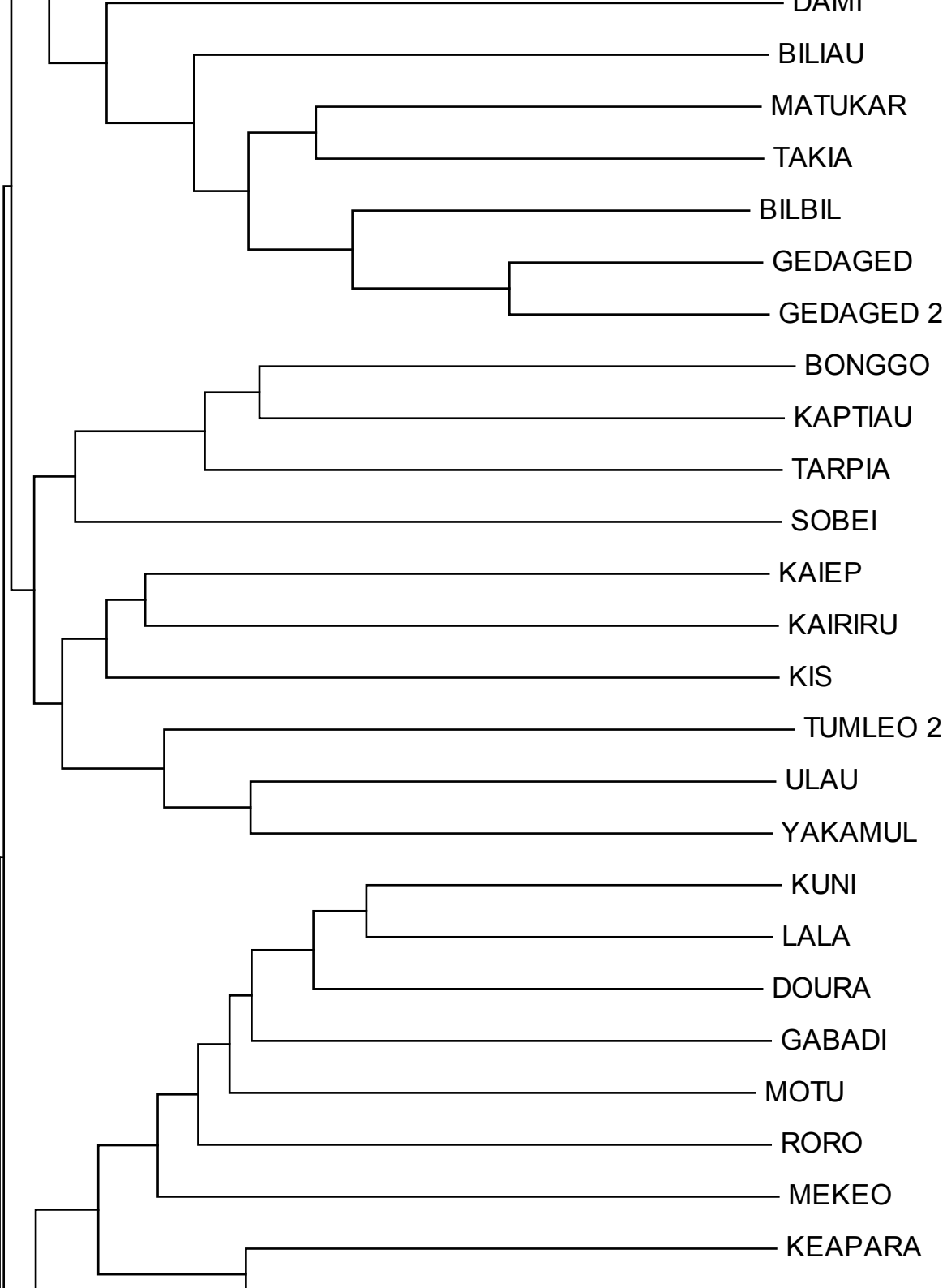

An.OCEANIC

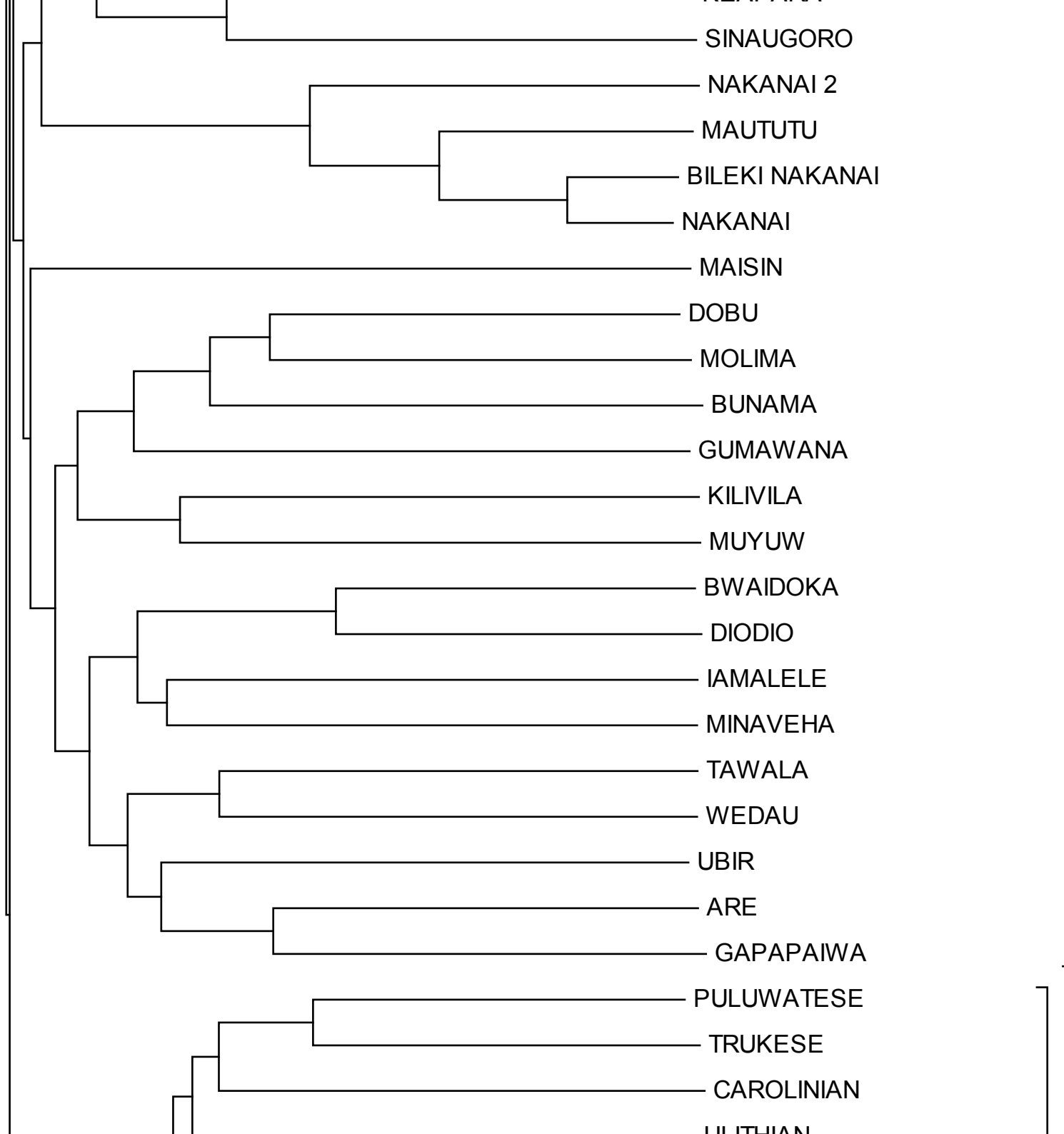

SINAUGORO

NAKANAI 2

MAUTUTU

BILEKI NAKANAI

NAKANAI

MAISIN

DOBU

MOLIMA

BUNAMA

GUMAWANA

KILIVILA

MUYUW

BWAIDOKA

DIODIO

IMALELE

MINAVEHA

TAWALA

WEDAU

UBIR

ARE

GAPAPAIWA

PULUWATESE

TRUKESE

CAROLINIAN

ULITHIAN

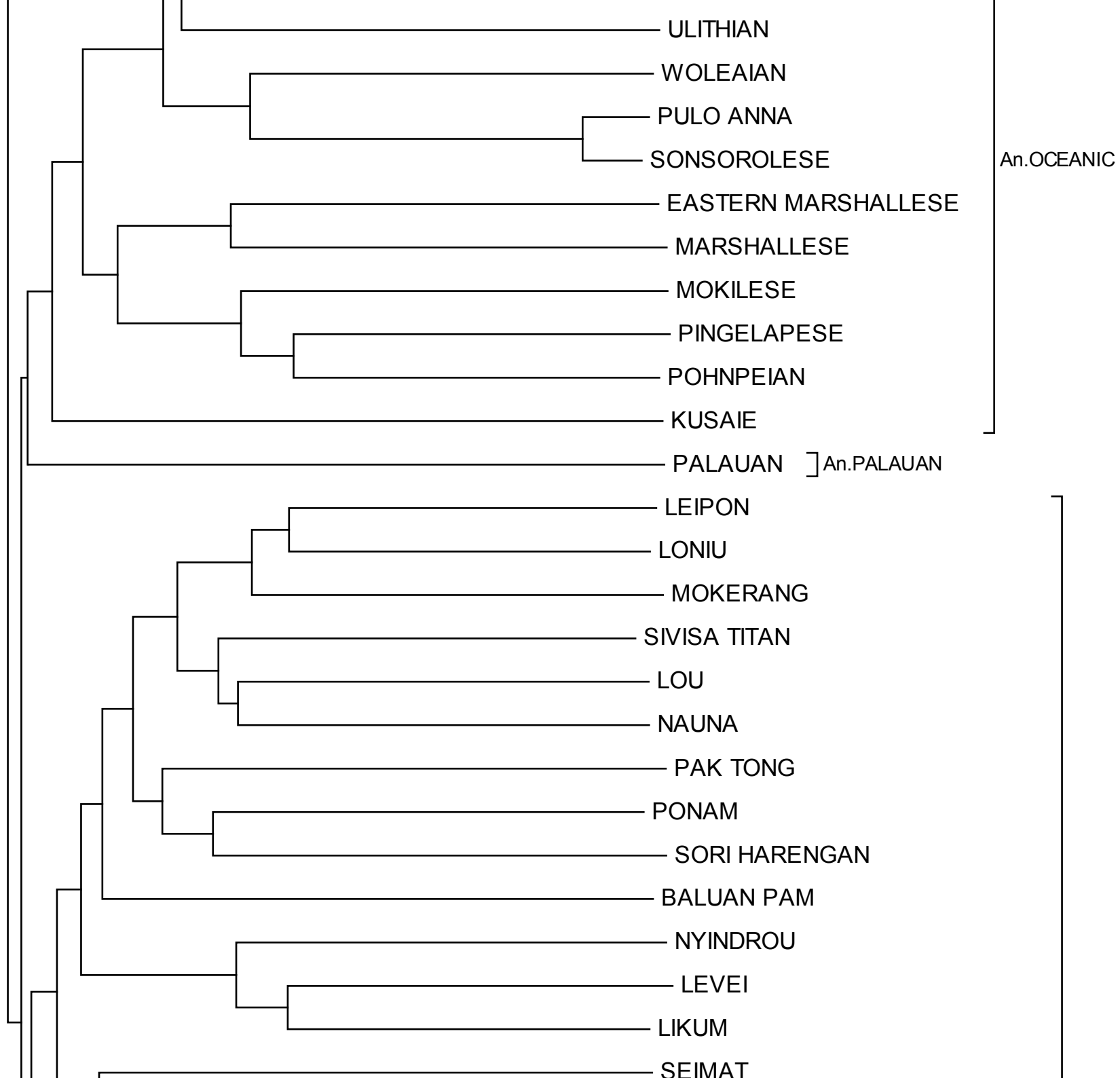

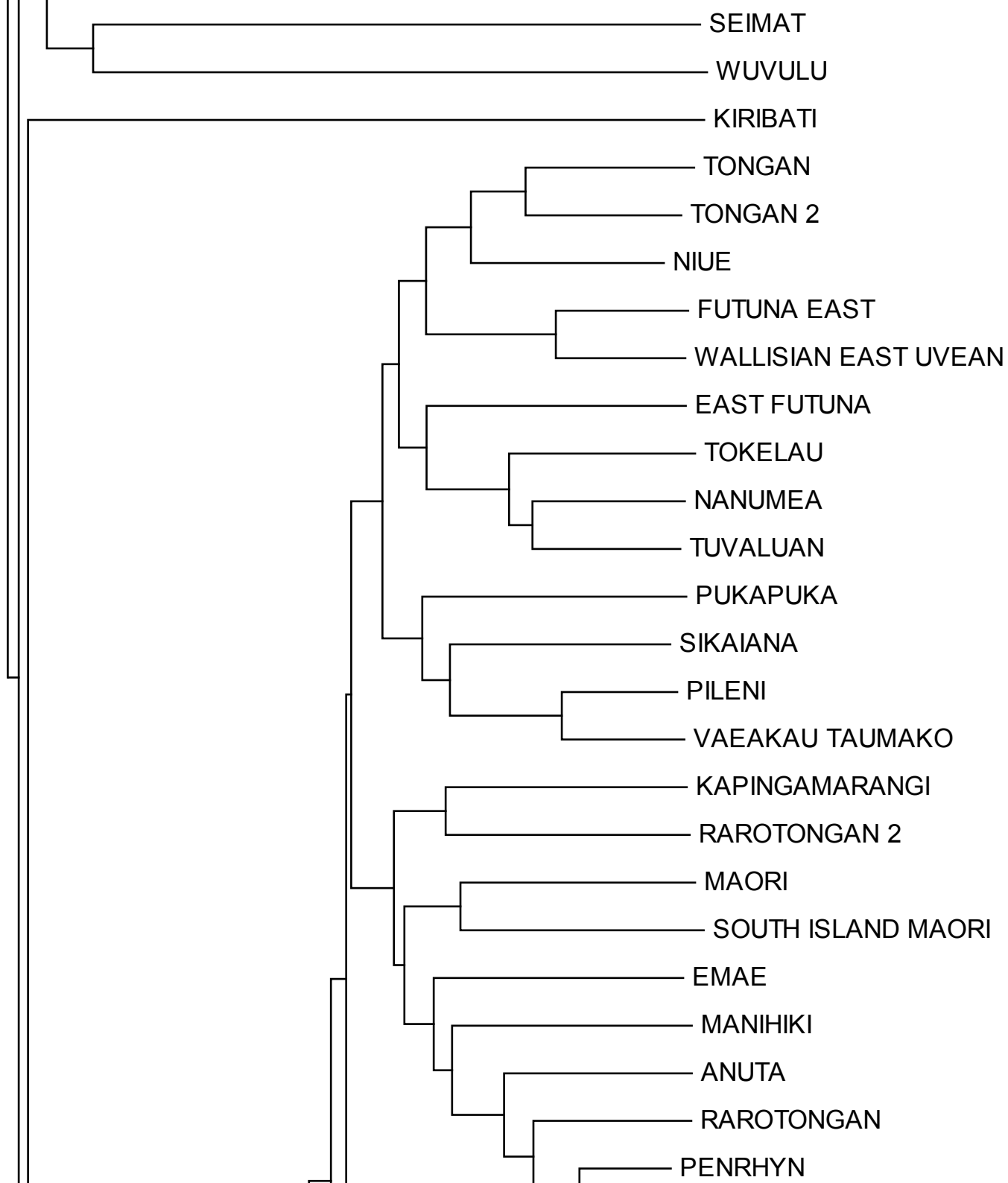



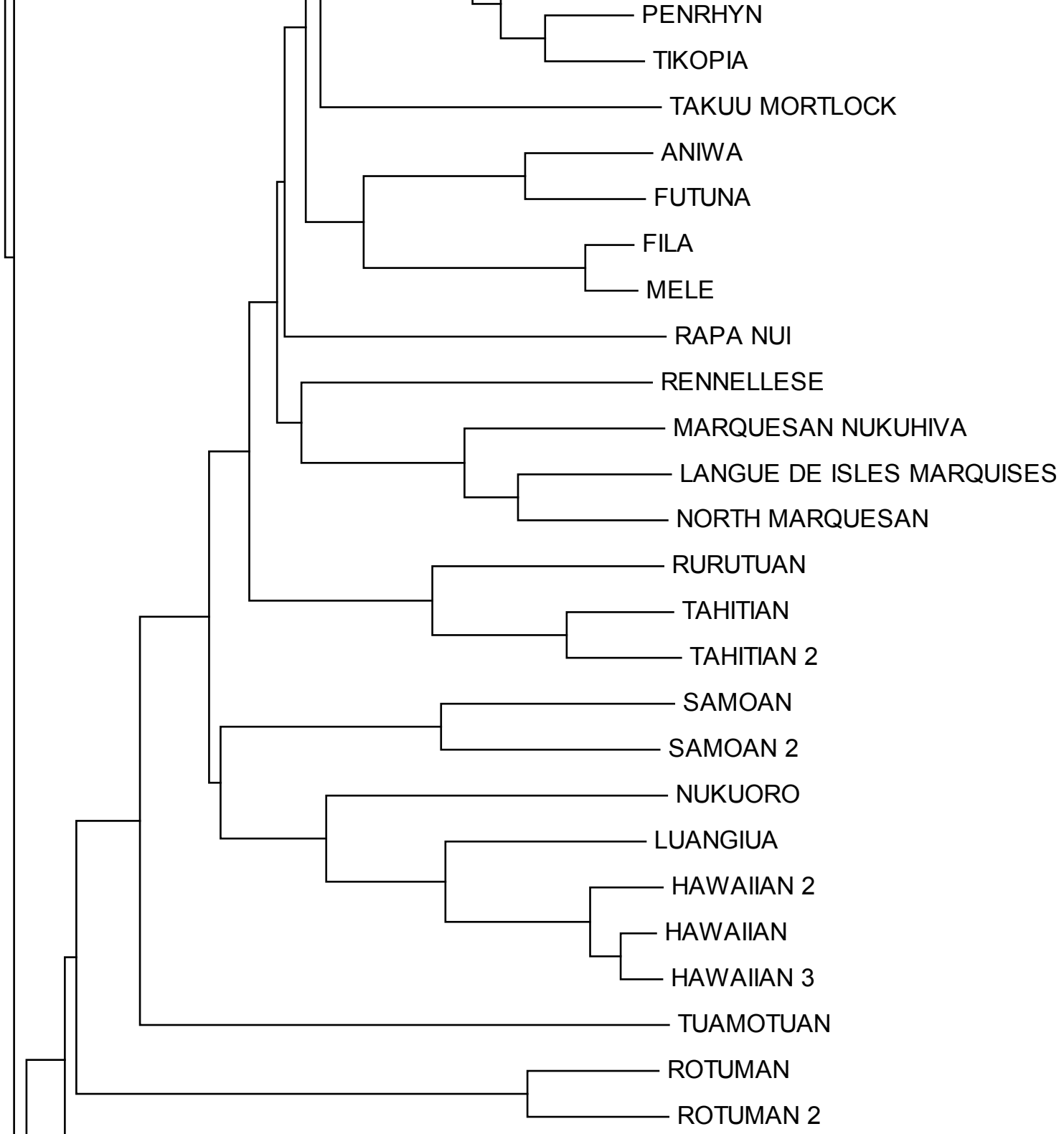

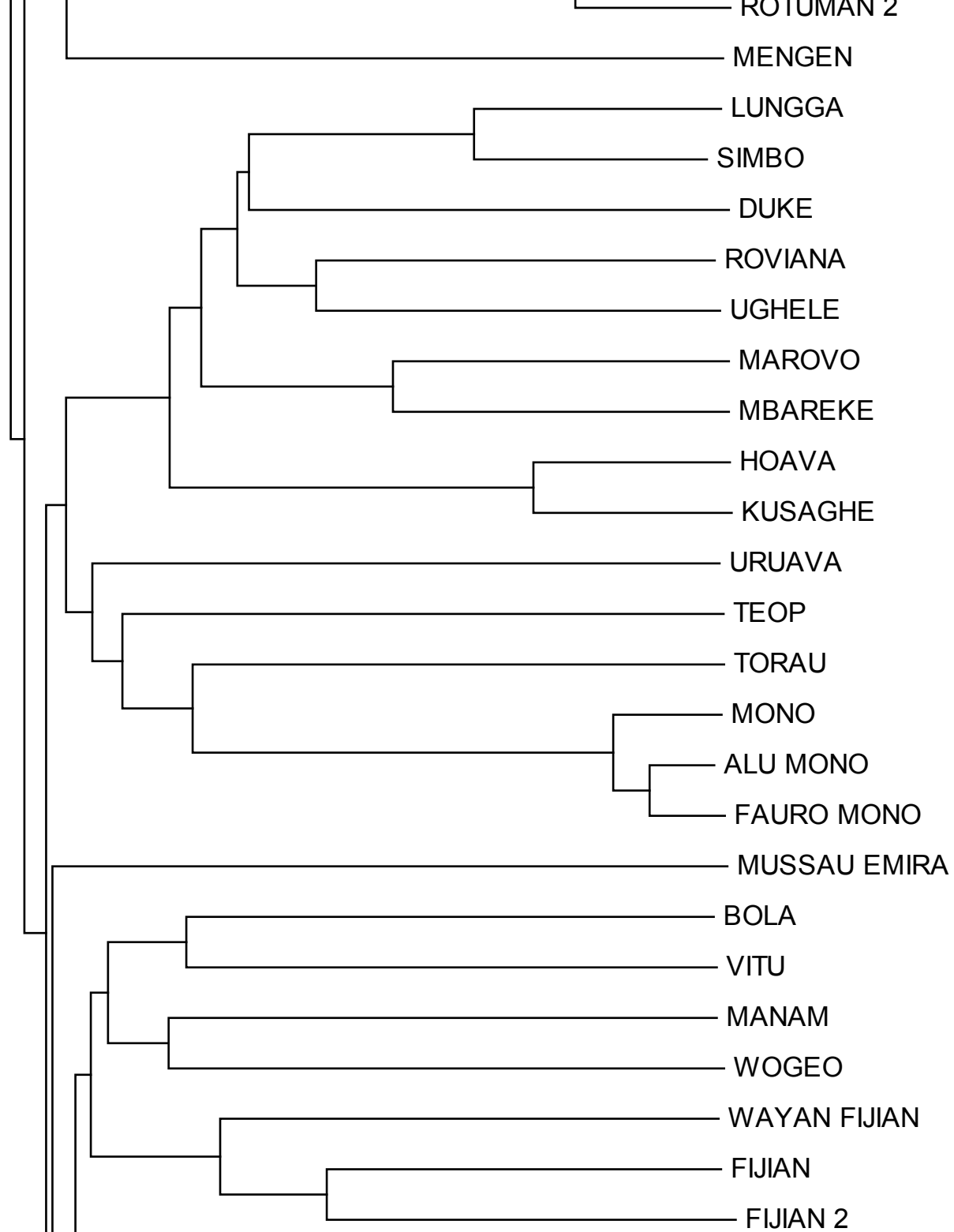

An.OCEANIC

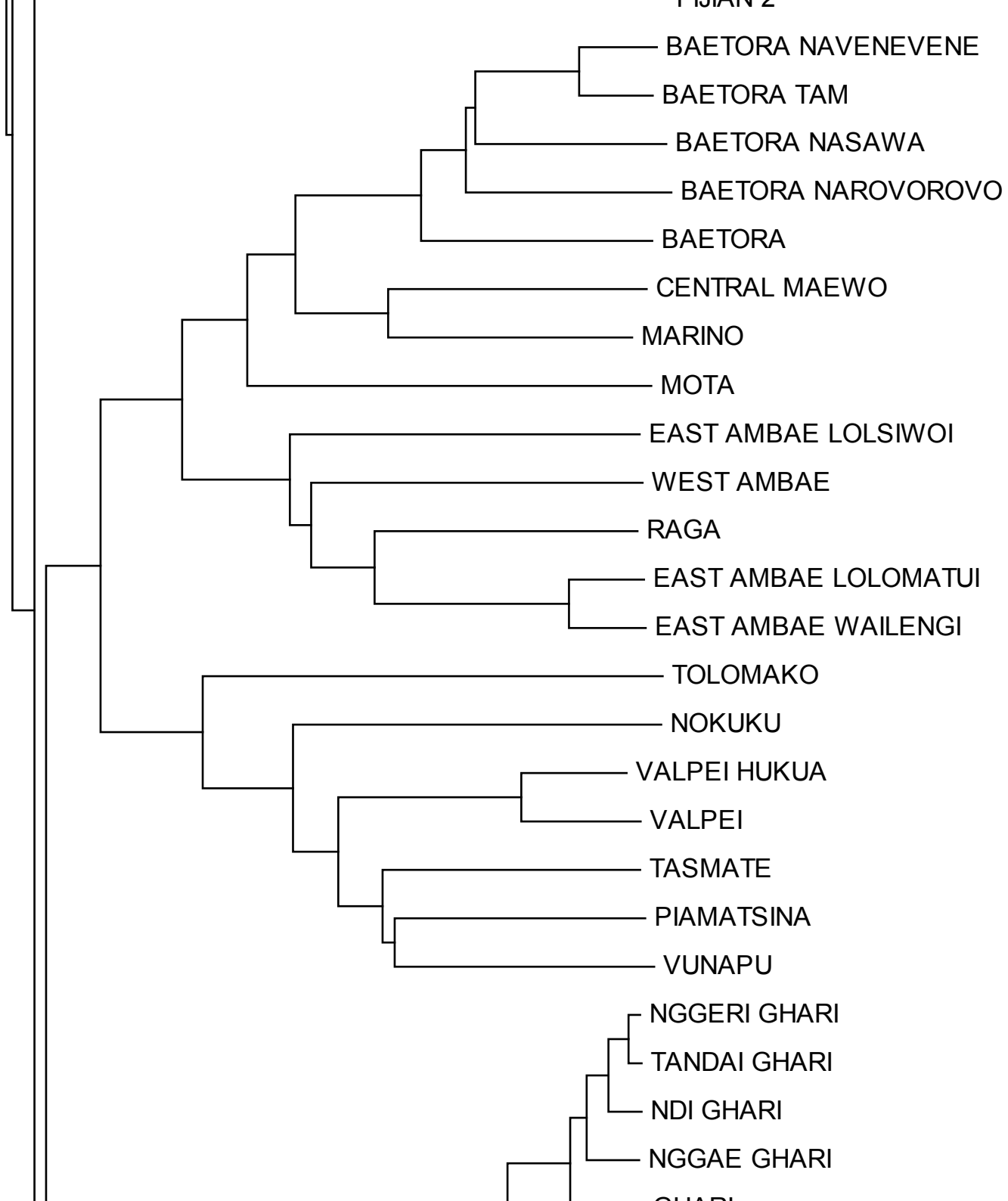

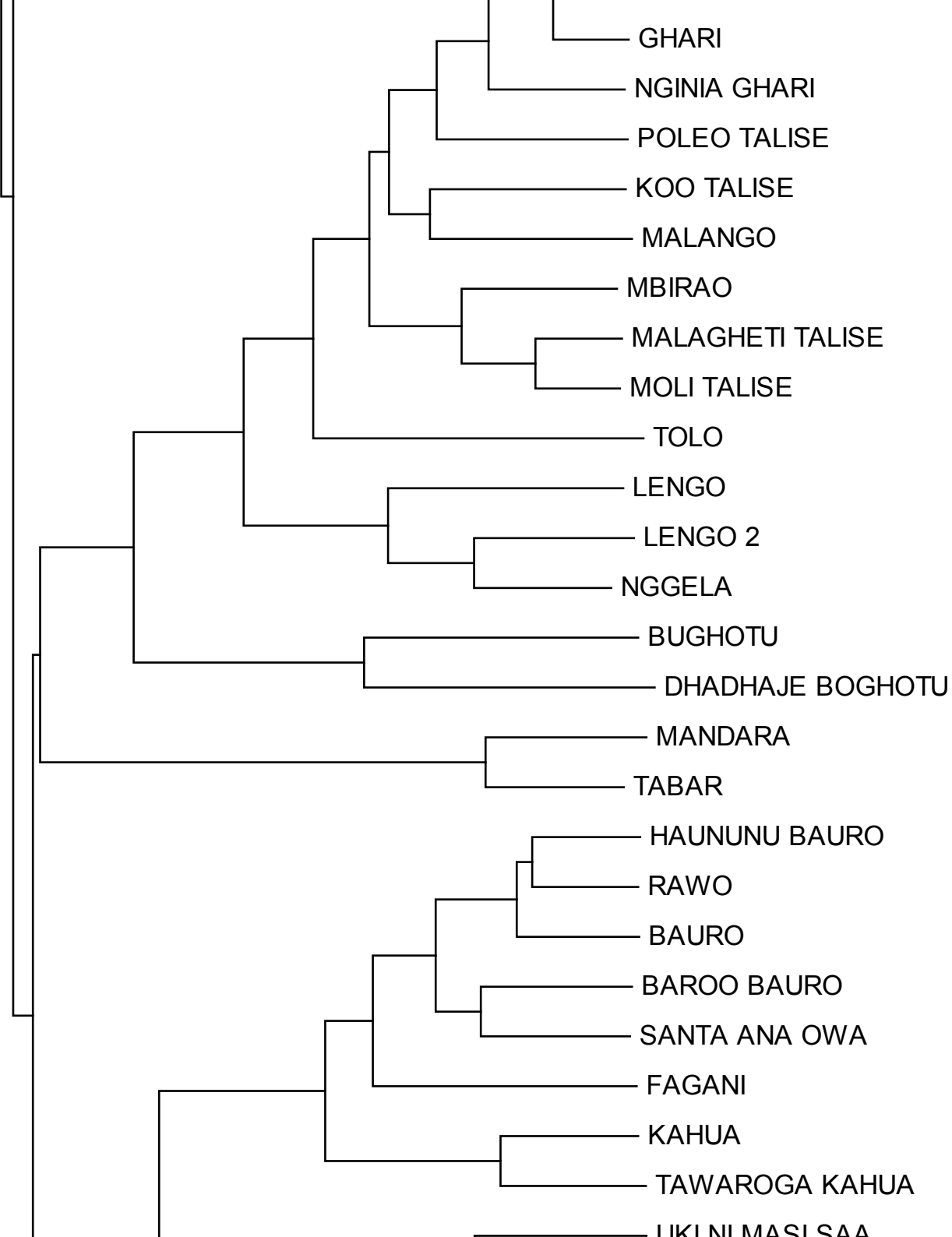

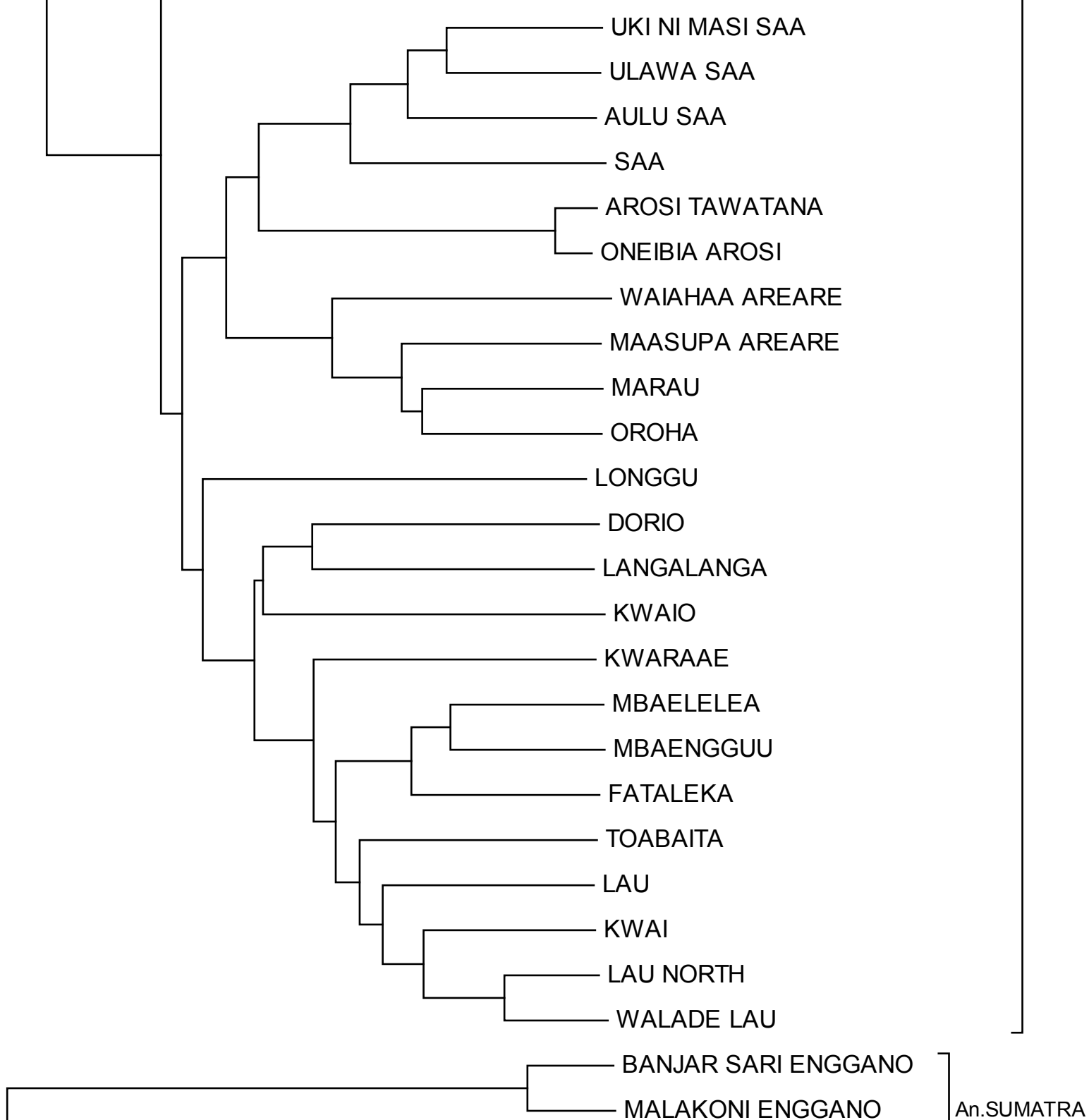

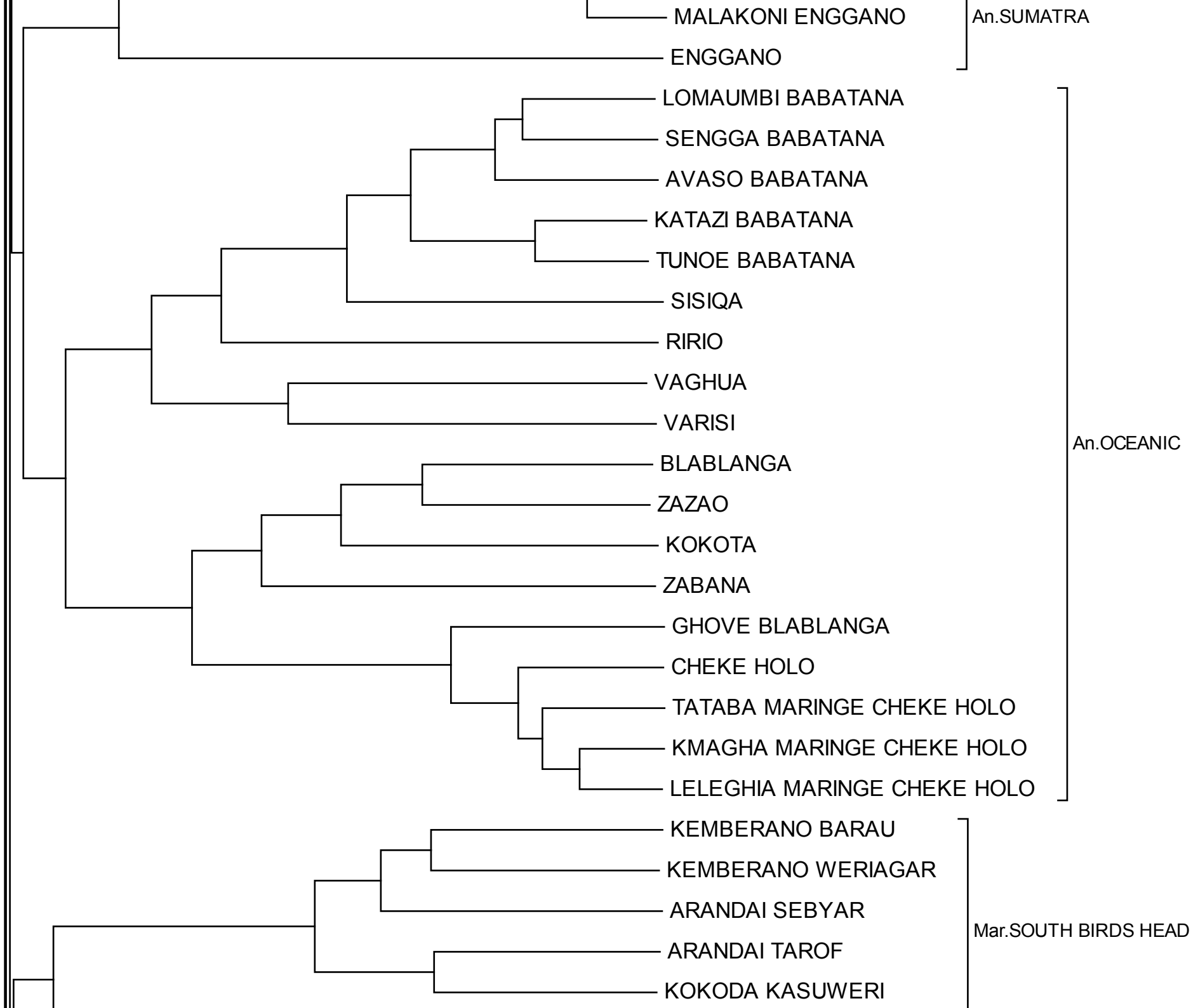

KOKODA KASUWERI

INANWATAN

YEUR

TANDIA

YERETUAR

IRESIM

MOR

WAREMBORI

WAROPEN

BIAK

NUMFOR

BIAK 2

DUSNER

MEOSWAR

RON

KURUDU

WABO

AMBAI

WADAPI LAUT

SERUI-LAUT

WANDAMEN

MUNGGUI

POM

PAPUMA

ANSUS

An. SOUTH HALMAHERA-WEST NEW GUINEA

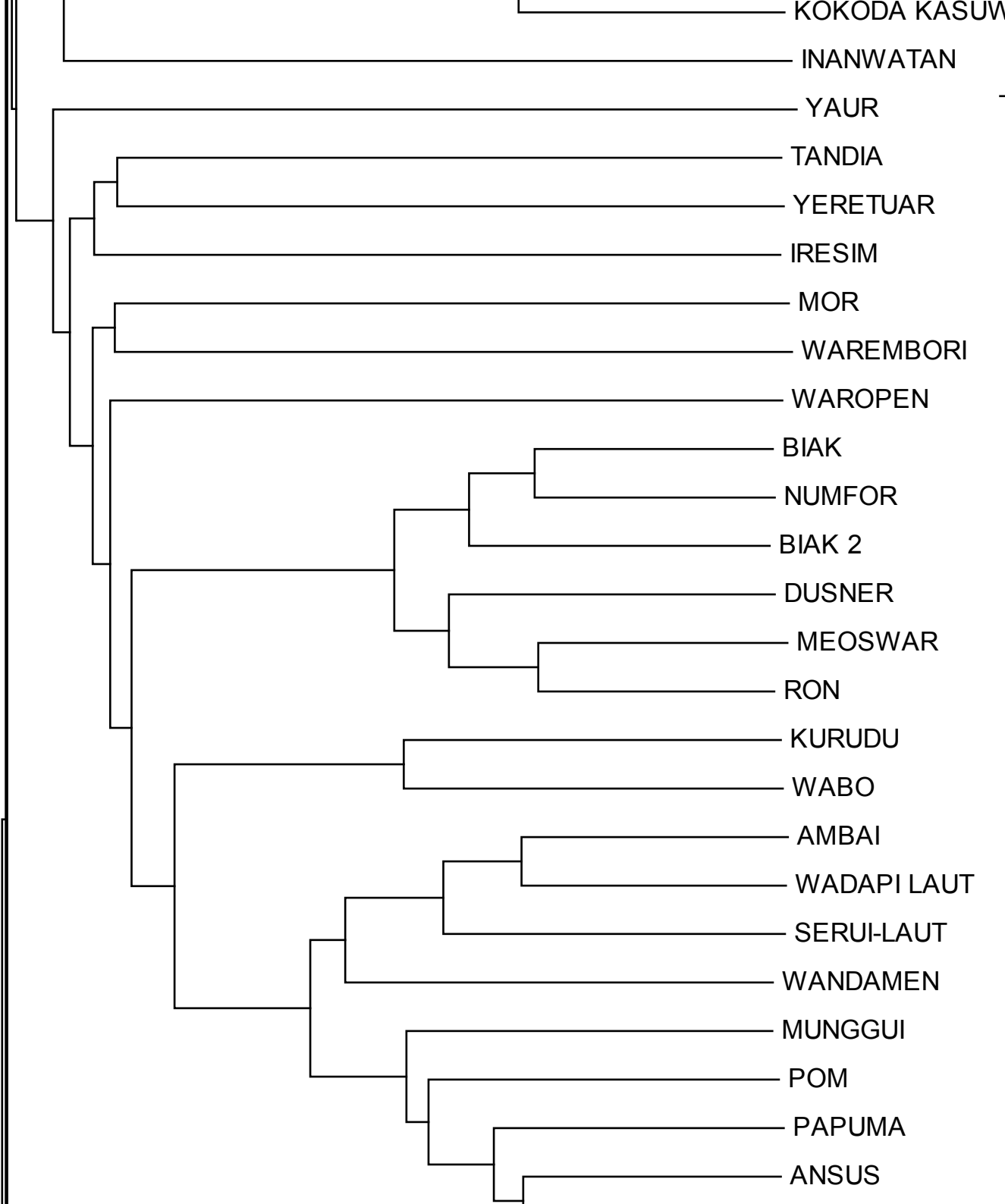

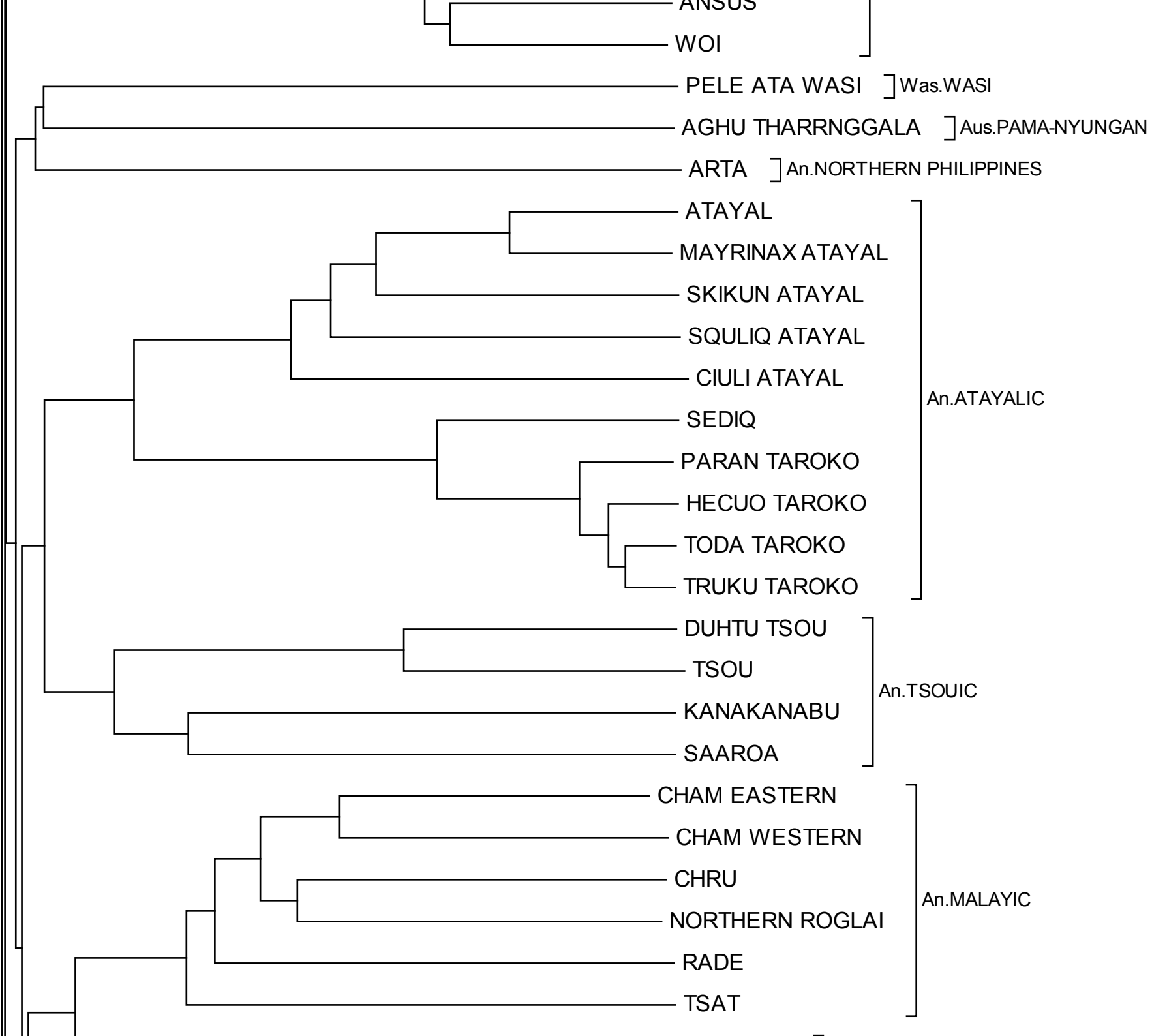



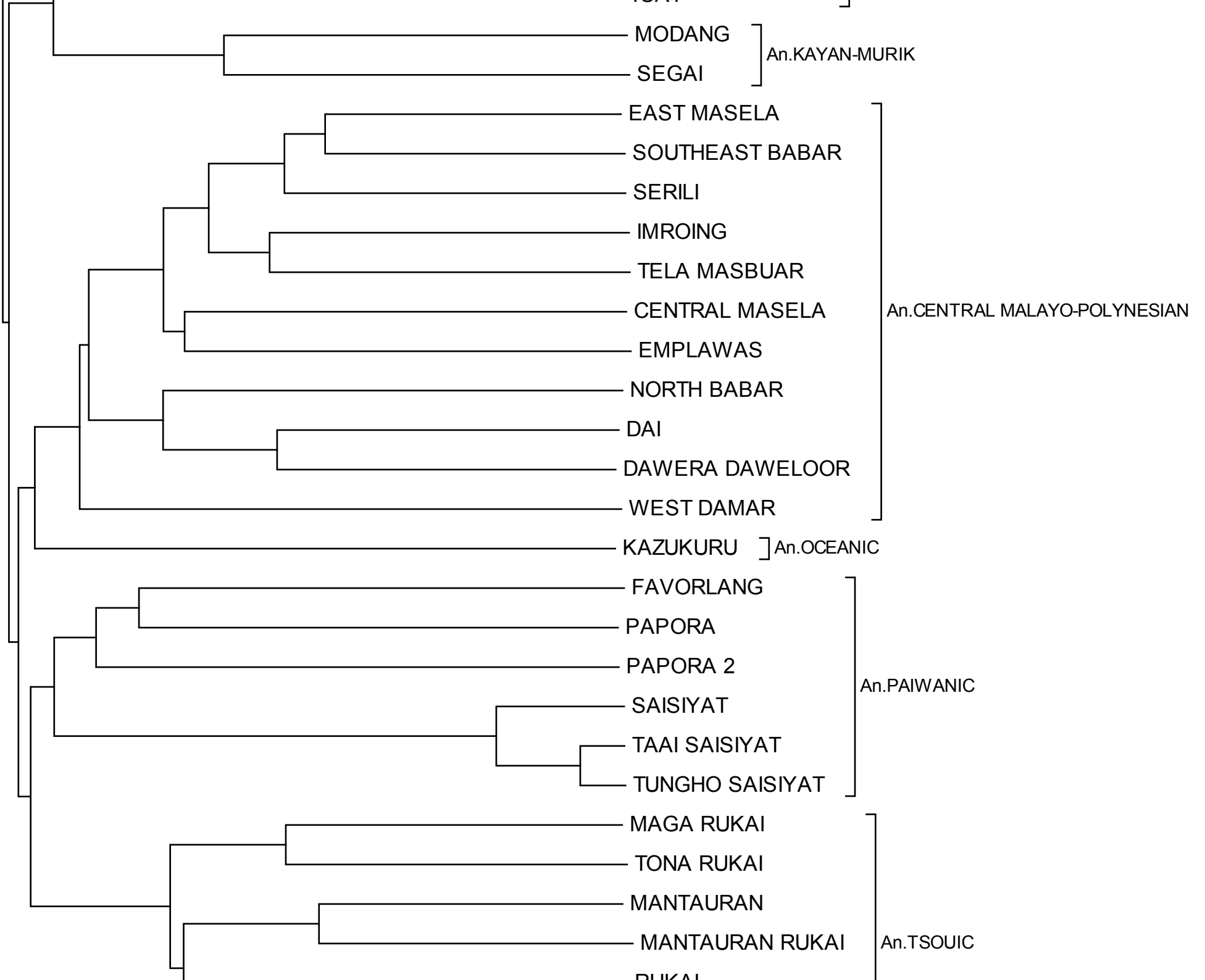

RUKAI  
BUDAI RUKAI  
TANAN RUKAI

GREEK ]IE.GREEK  
MAI BRAT ]WP.NORTH-CENTRAL BIRDS HEAD

DEHU  
NENGONE  
IAAI

GRAND COULI  
XARACUU  
AJIE

CEMUHI  
NELEMWA  
JAWE  
NEMI

NAMBO  
NAMO  
PEREMKA

MAILU  
MAILU 2  
LAUA  
DOMU

MAGORI ]An.OCEANIC

MULAHA MULAHA  
MUI AHA IAIBU

An.OCEANIC

MUM.MOREHEAD AND UPPER MARO RIVERS

TNG.MAILUAN

Kwa.KWALEAN

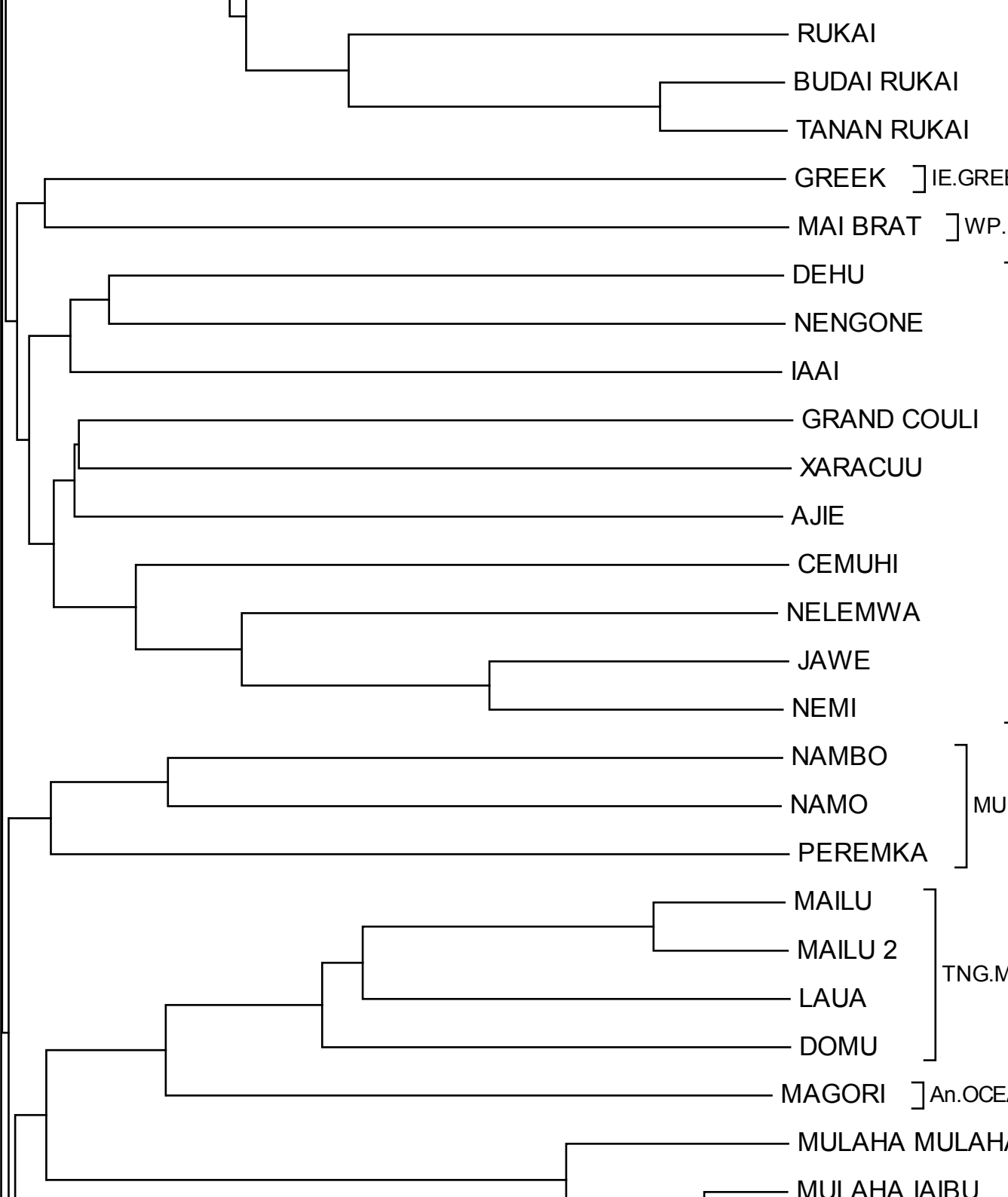

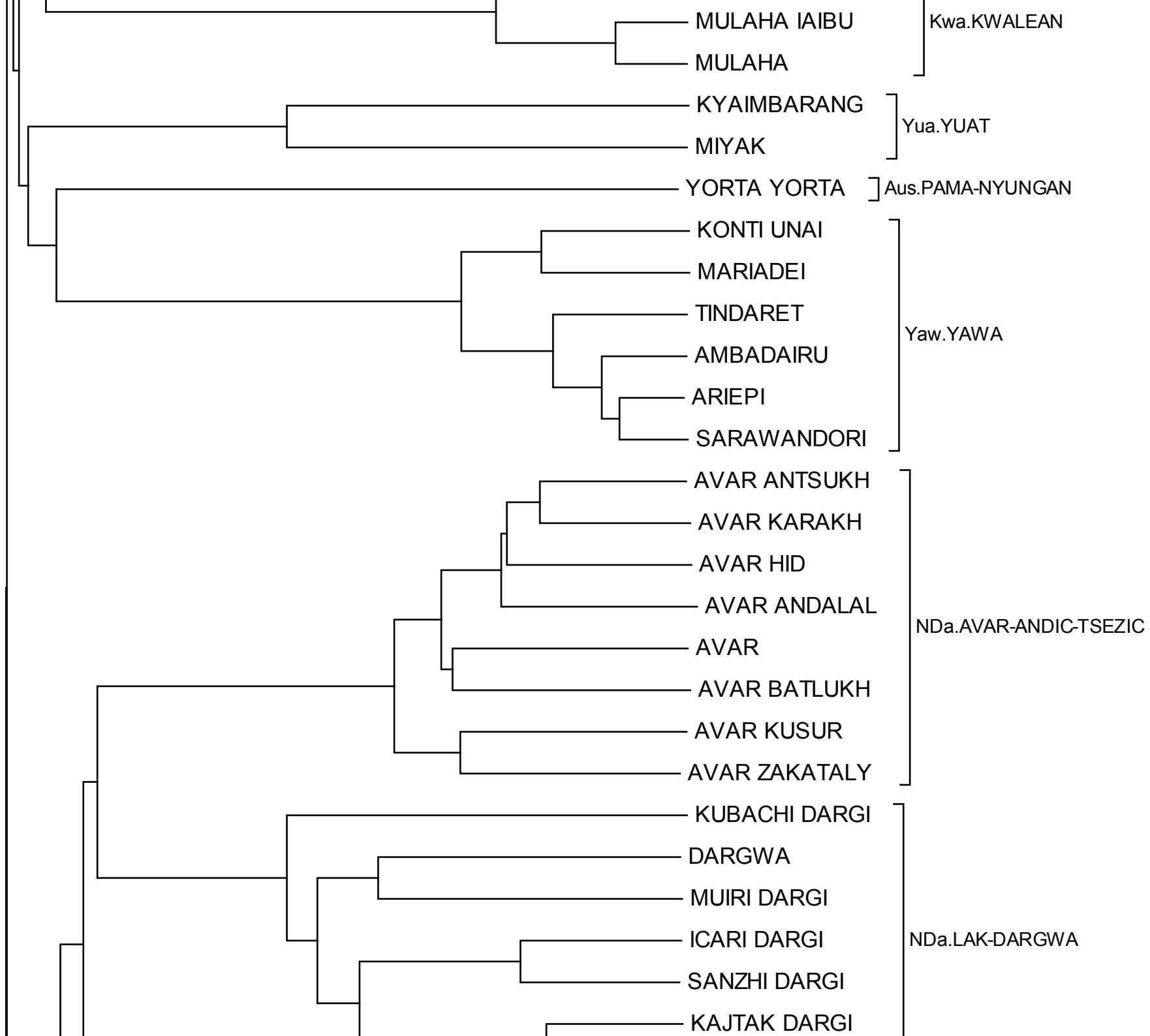

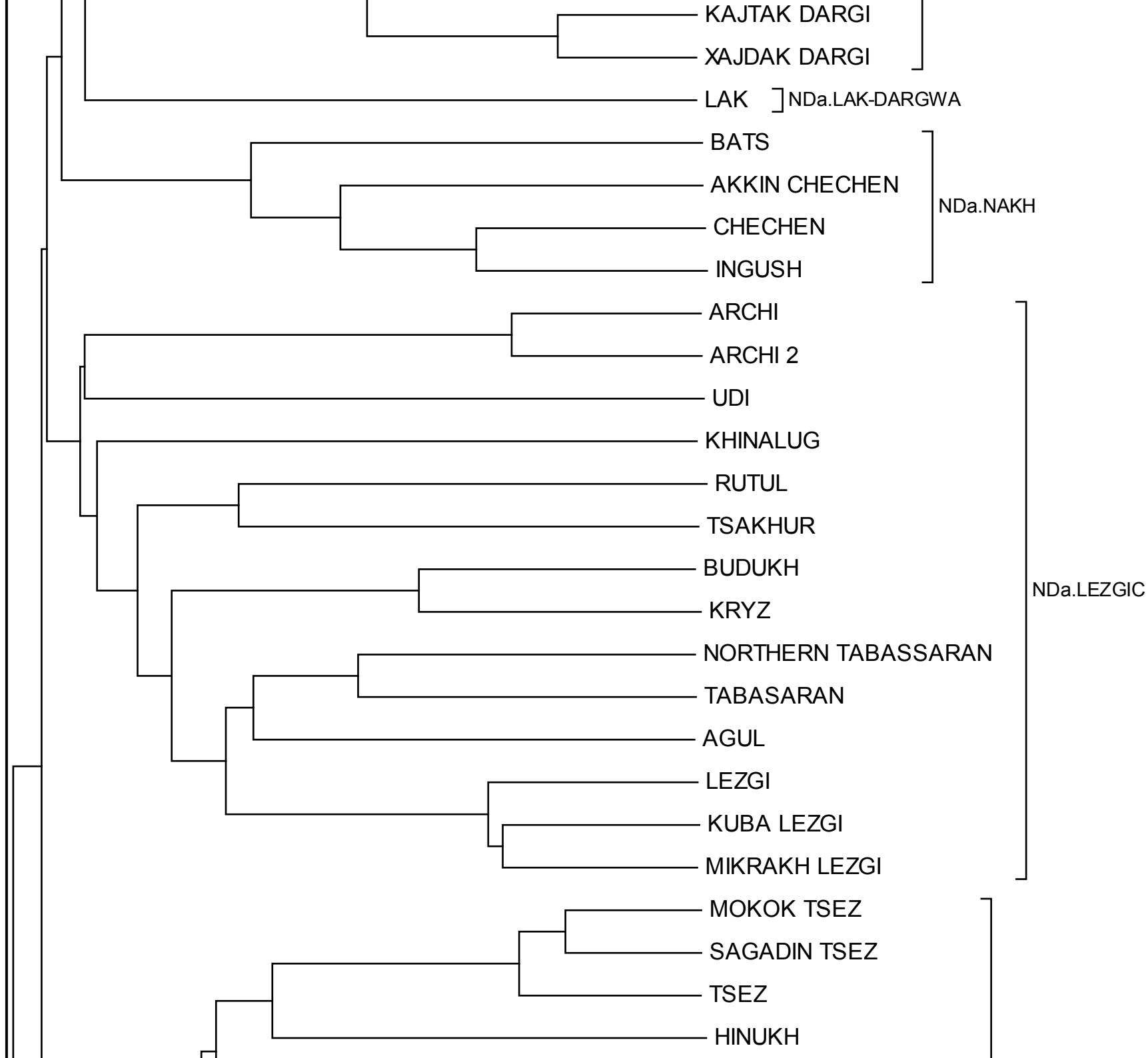

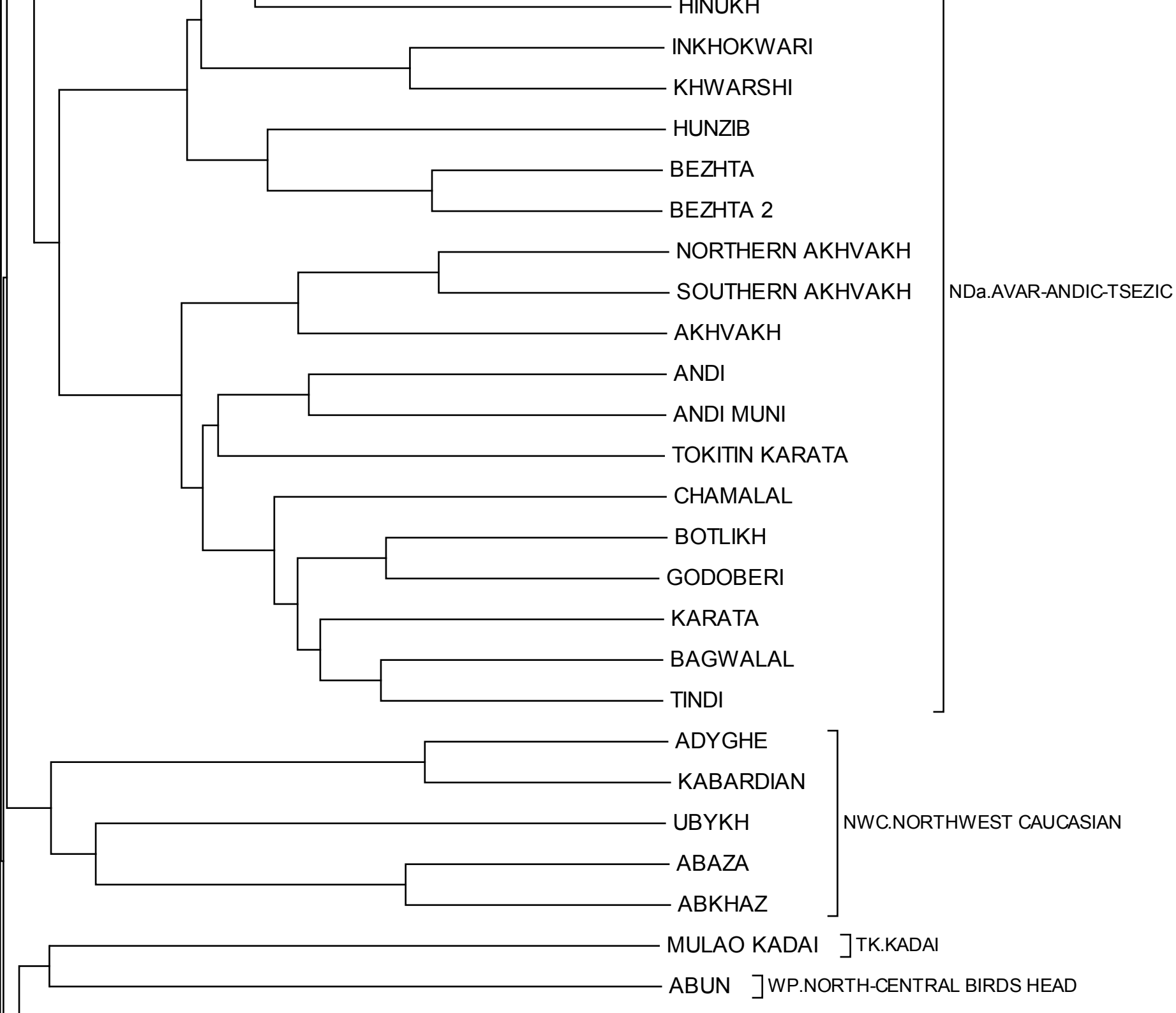

GELAO LAOZHAI

GELAO QIAOSHANG

GELAO WANZI

GREEN GELAO

JUDU GELAO

NIUPO GELAO

CA HA GELAO

WHITE LACHI

JINCHANG WHITE LACHI

LACHI

HONGFENG GELAO

NA KHE GELAO

ZHENFENG GELAO

BAHA BUYANG

PAHA

LAHA

PUBIAO

ECUN BAHA BUYANG

BUYANG

LANGJIA BUYANG

YERONG

TA MIT LAHA

SANDONG SUI

SUI

SHIYONG SUI

TK.KADAI

TK.KADAI

TK.KADAI

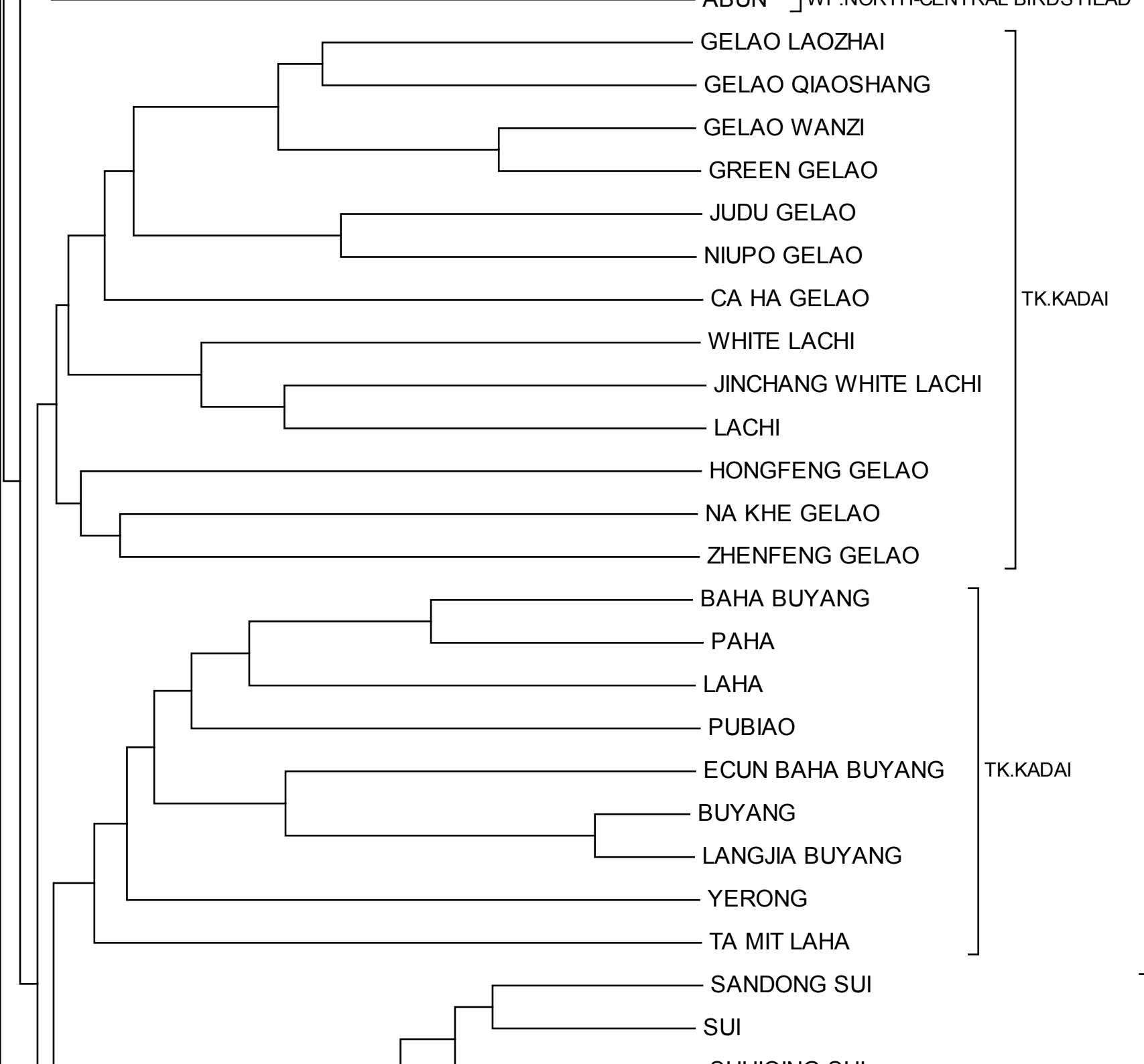

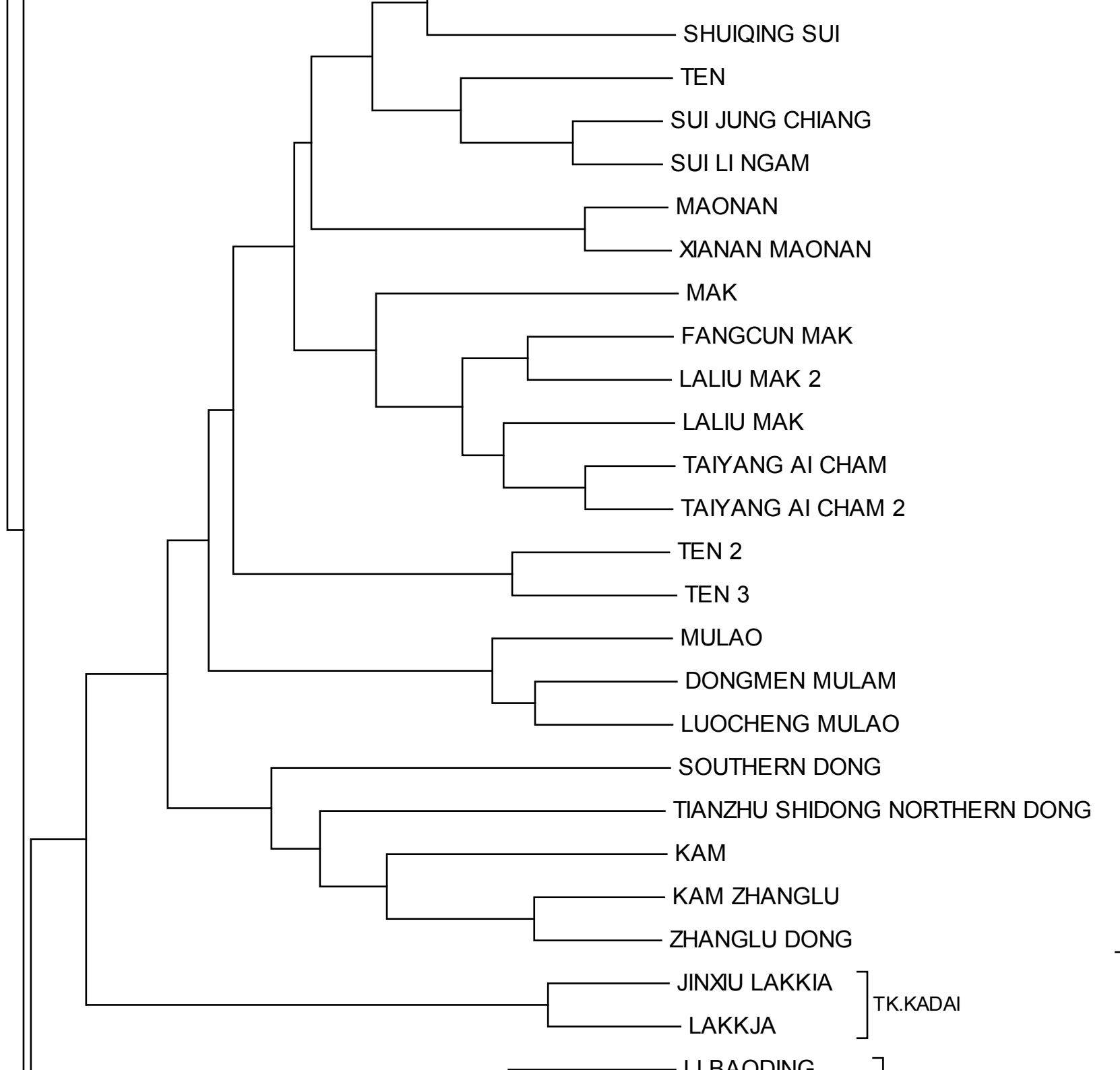

SHUIQING SUI

TEN

SUI JUNG CHIANG

SUI LI NGAM

MAONAN

XIANAN MAONAN

MAK

FANGCUN MAK

LALIU MAK 2

LALIU MAK

TAIYANG AI CHAM

TAIYANG AI CHAM 2

TEN 2

TEN 3

MULAO

DONGMEN MULAM

LUOCHENG MULAO

SOUTHERN DONG

TIANZHU SHIDONG NORTHERN DONG

KAM

KAM ZHANGLU

ZHANGLU DONG

JINXIU LAKKIA

LAKKJA

LI BAODING

TK.KAM-TAI

TK.KADAI

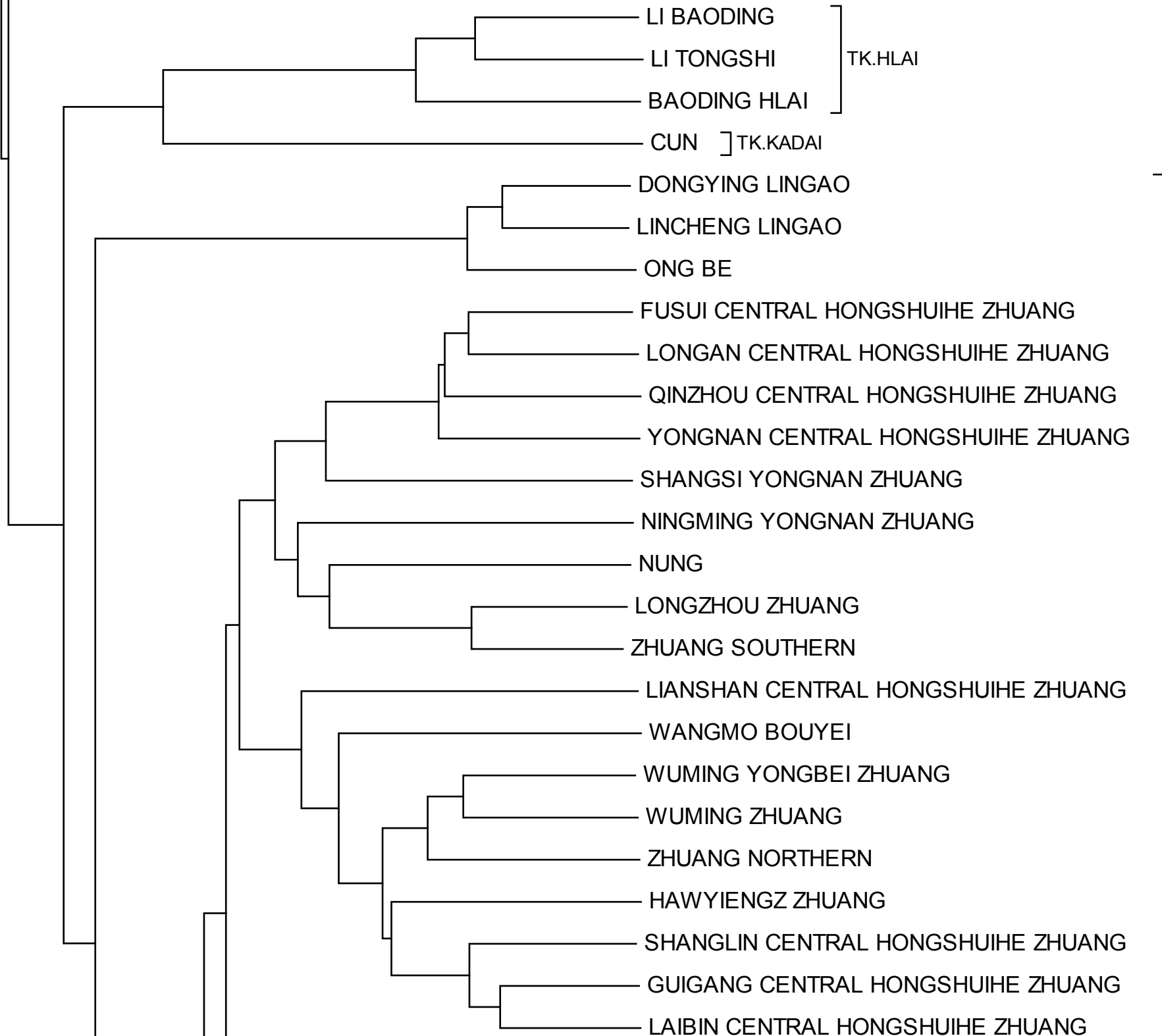

TK.HLAI

TK.KADAI



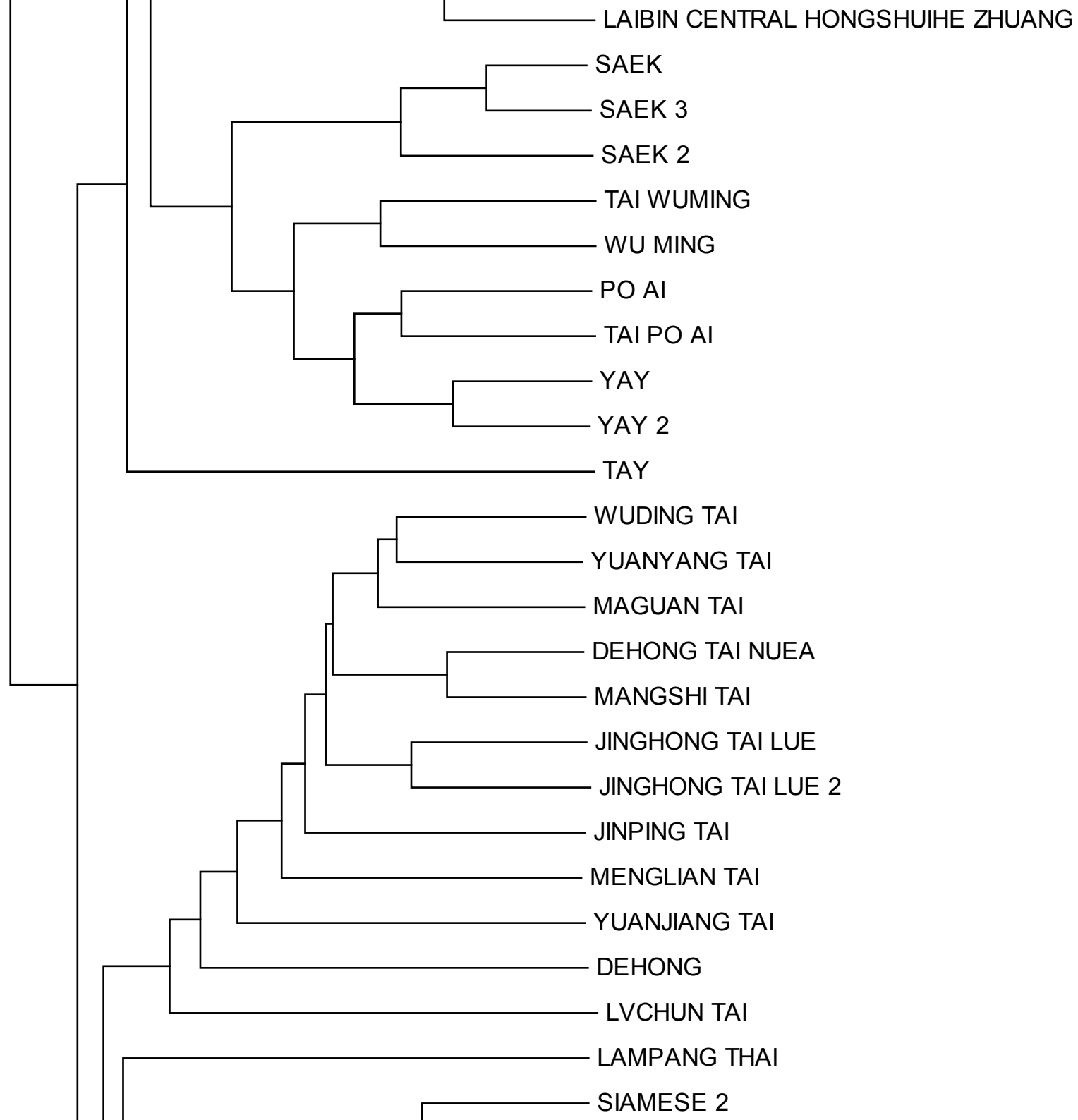

TK.KAM-TAI

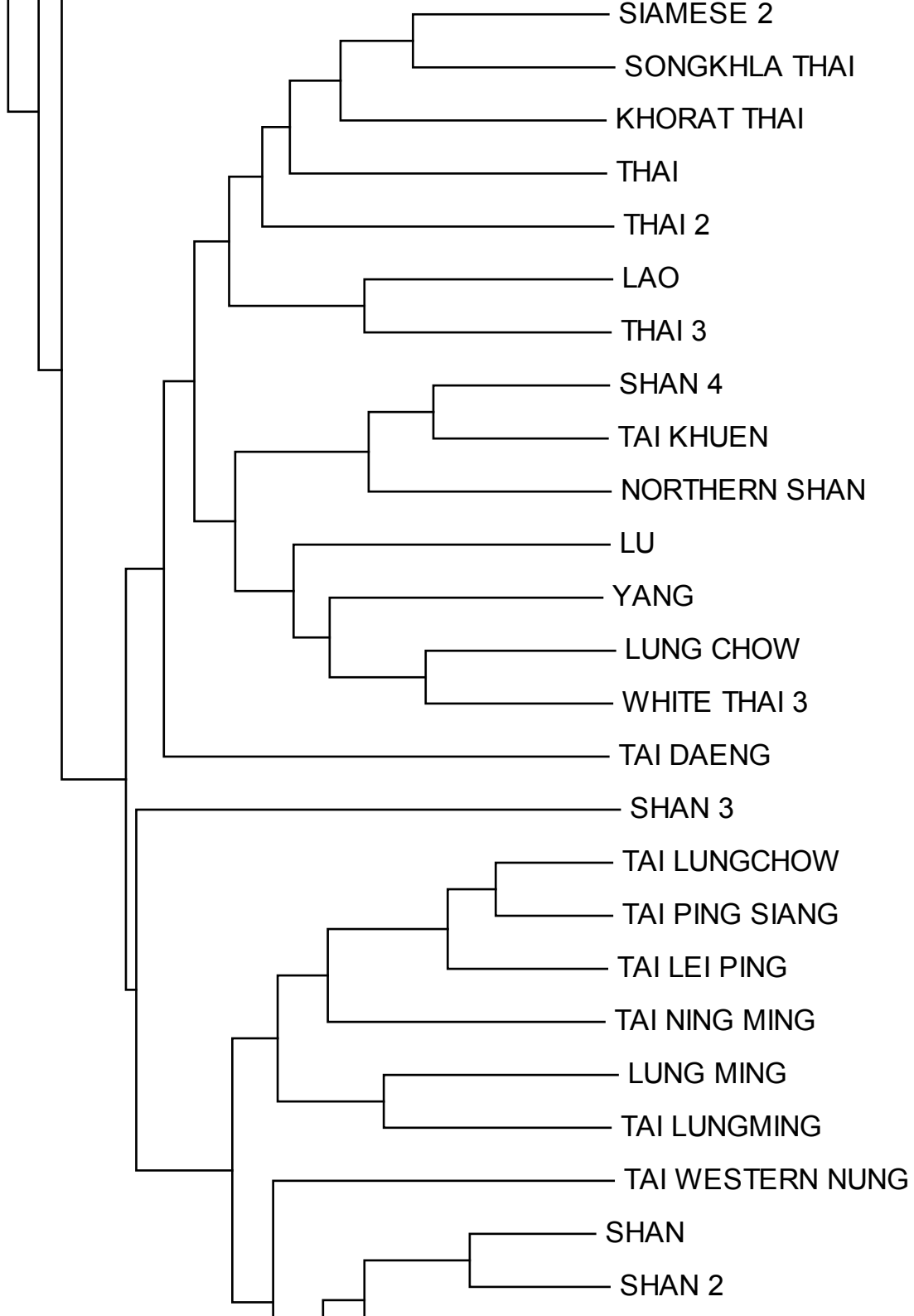

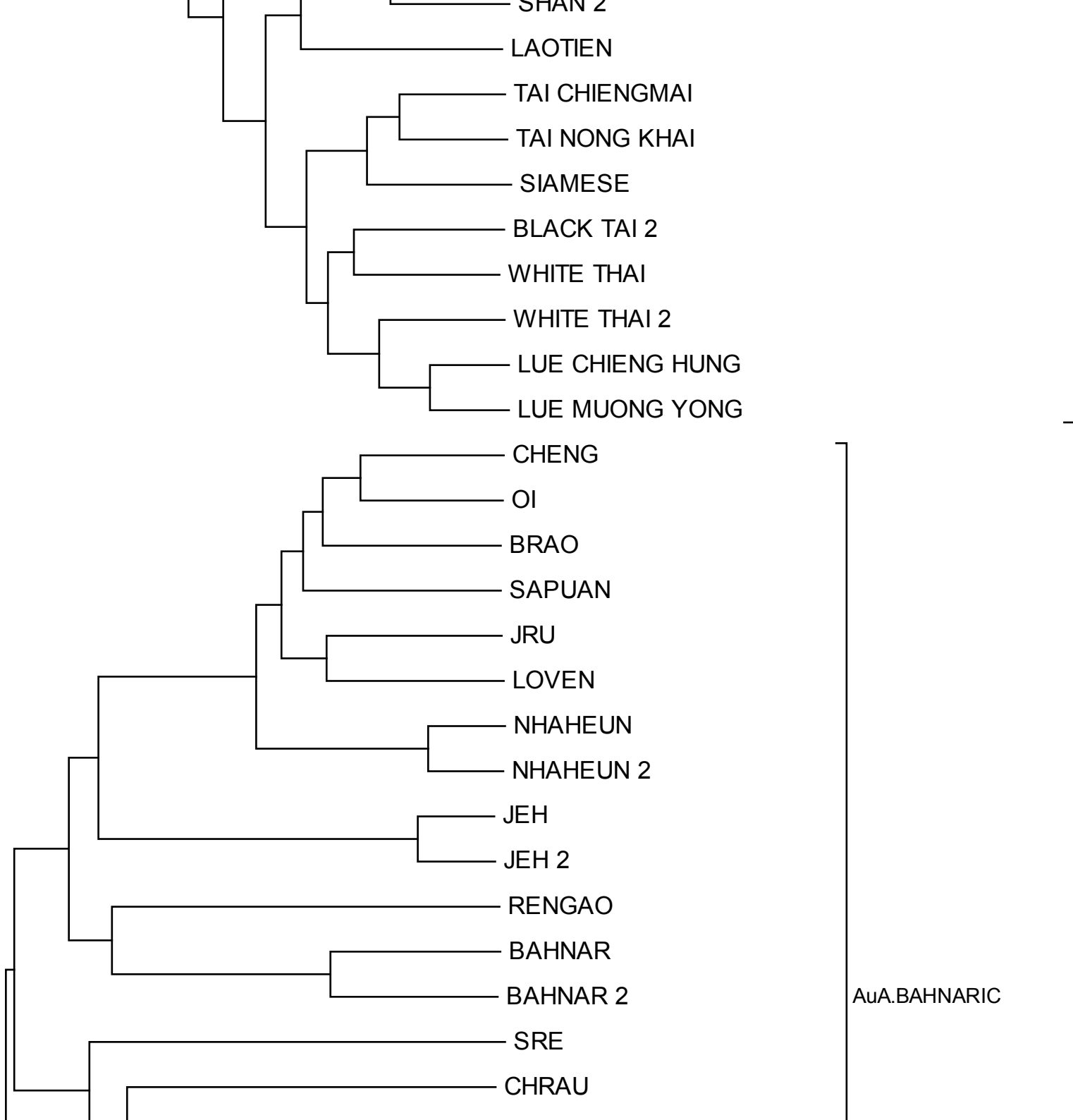

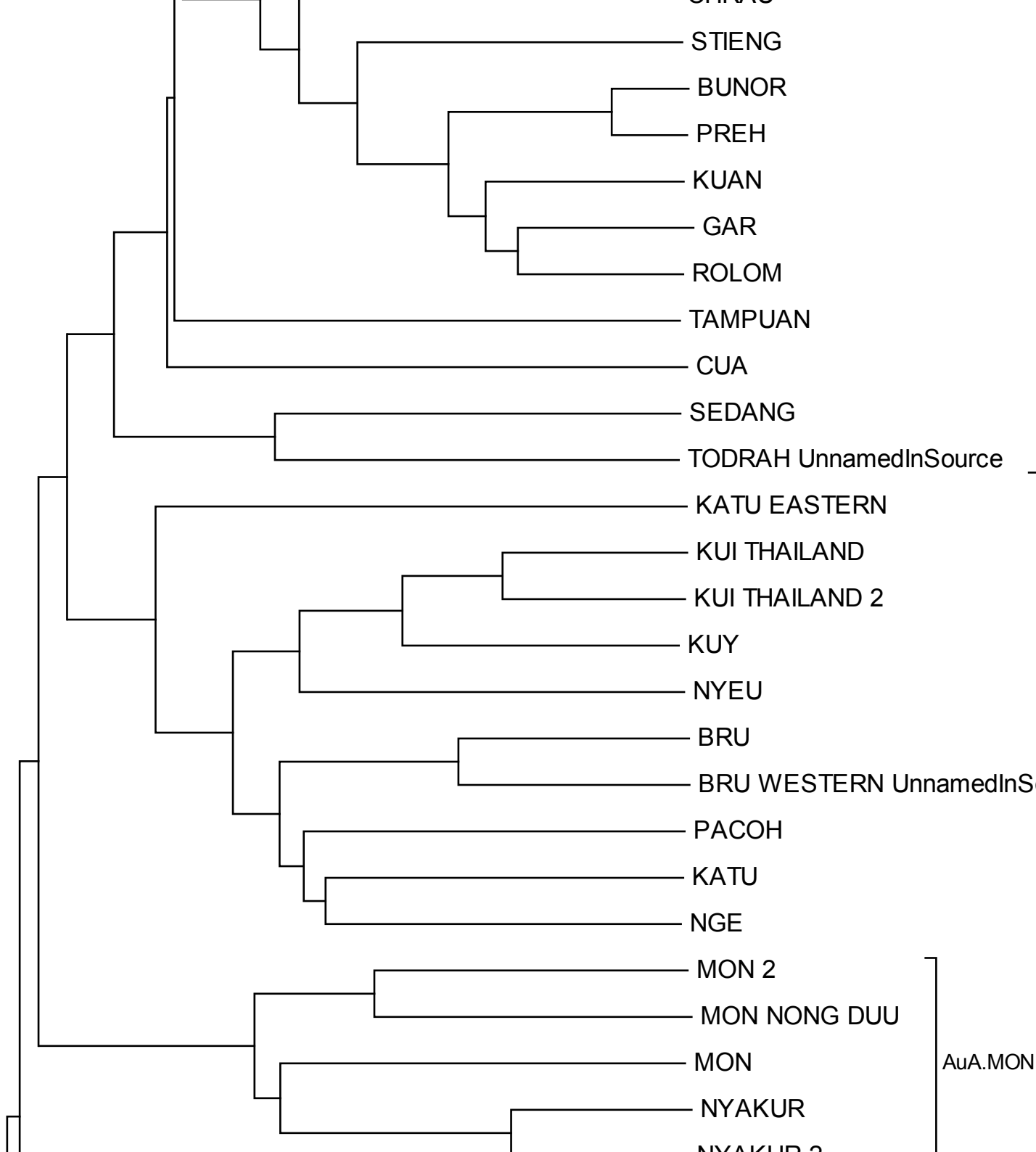

STIENG

BUNOR

PREH

KUAN

GAR

ROLOM

TAMPUAN

CUA

SEDANG

TODRAH UnnamedInSource

KATU EASTERN

KUI THAILAND

KUI THAILAND 2

KUY

NYEU

BRU

BRU WESTERN UnnamedInSource

PACOH

KATU

NGE

MON 2

MON NONG DUU

MON

NYAKUR

NYAKUR 2

AuA.KATUIC

AuA.MONIC

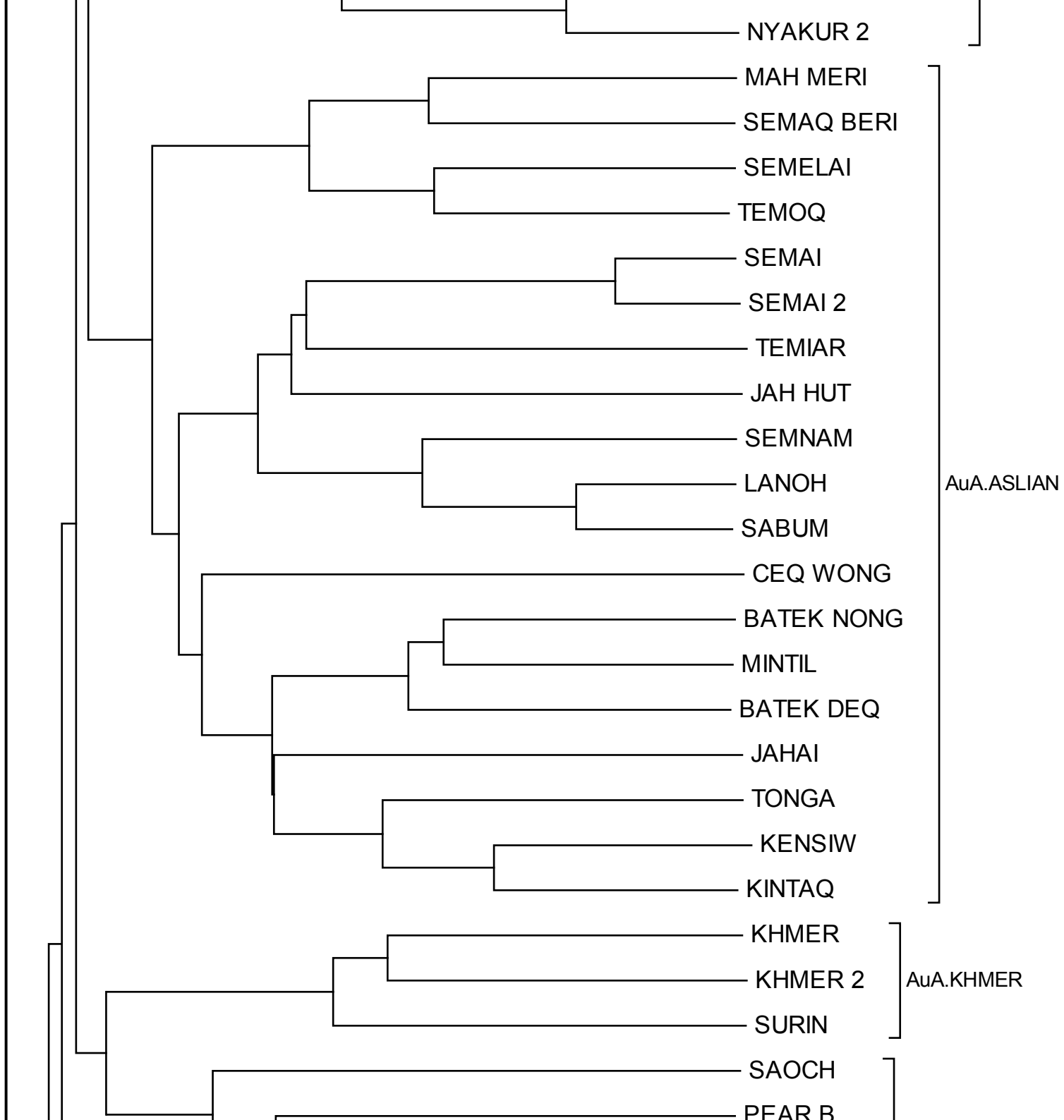

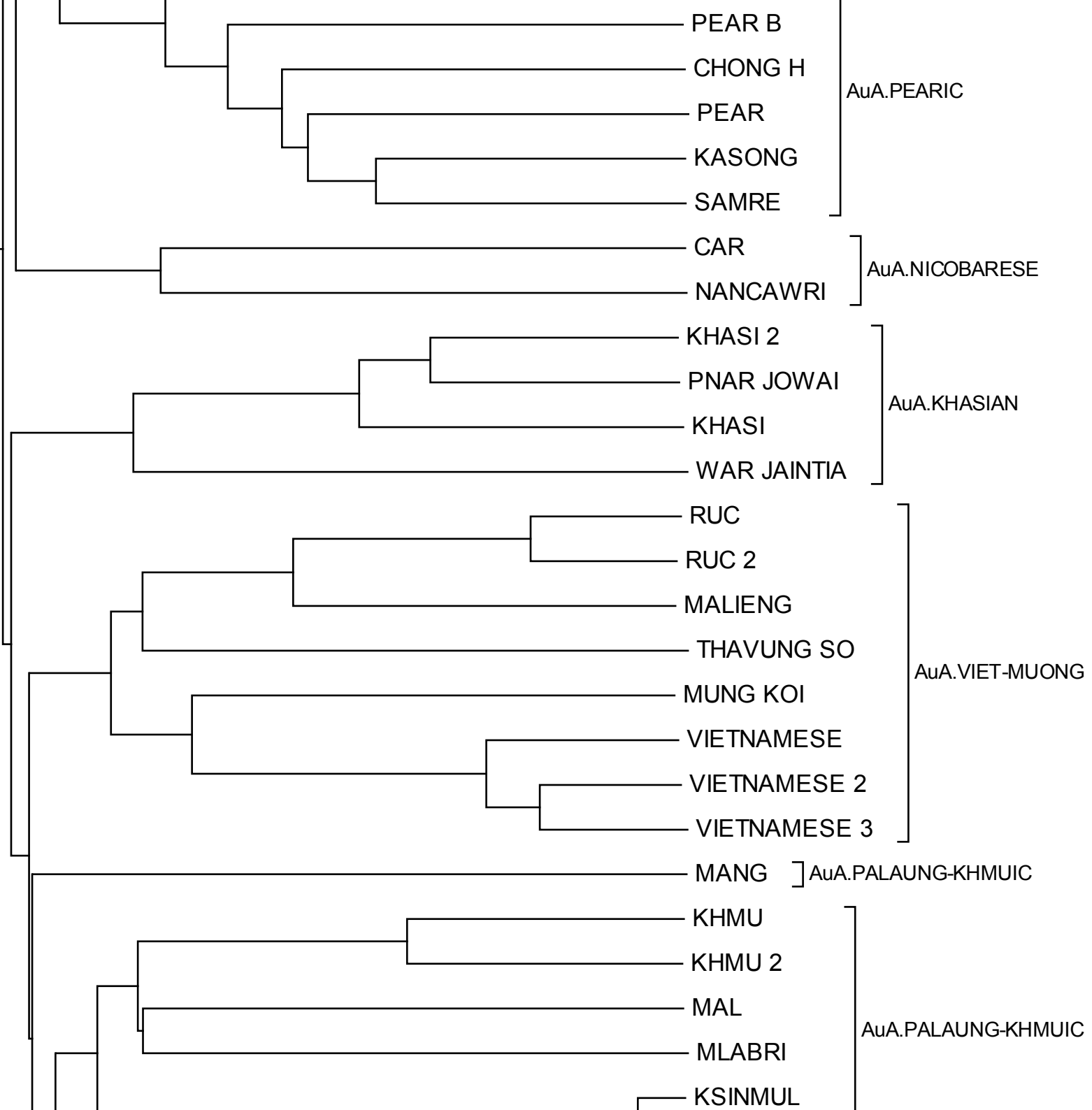

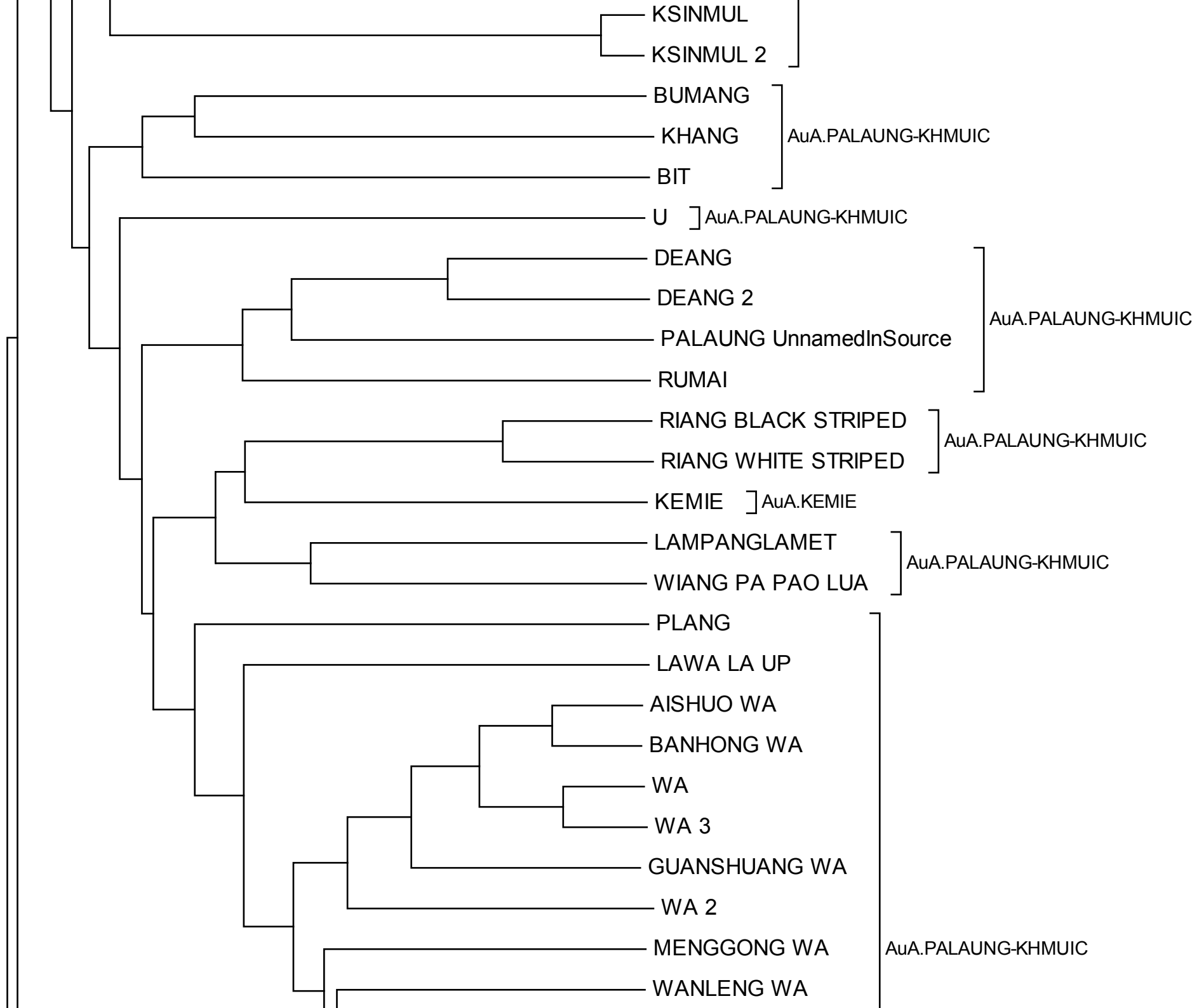

WANLENG WA

XIYUN WA

DAZHAI WA

AWALAI WA

DAMANGNUO WA

YANCHENG WA

MASAN WA

ZHONGKE WA

GATA

REMO

SAVARA

SORA

JURAY

JUANG

KHARIA

KORKU

MUNDARI

MUNDARI 2

HO

SANTALI

ABIRPARA MAHALI

PACHONDOR MAHALI

MATINDOR MAHALI

RASHIDPUR SANTALI

JABRI SANTALI

AuA.MUNDA

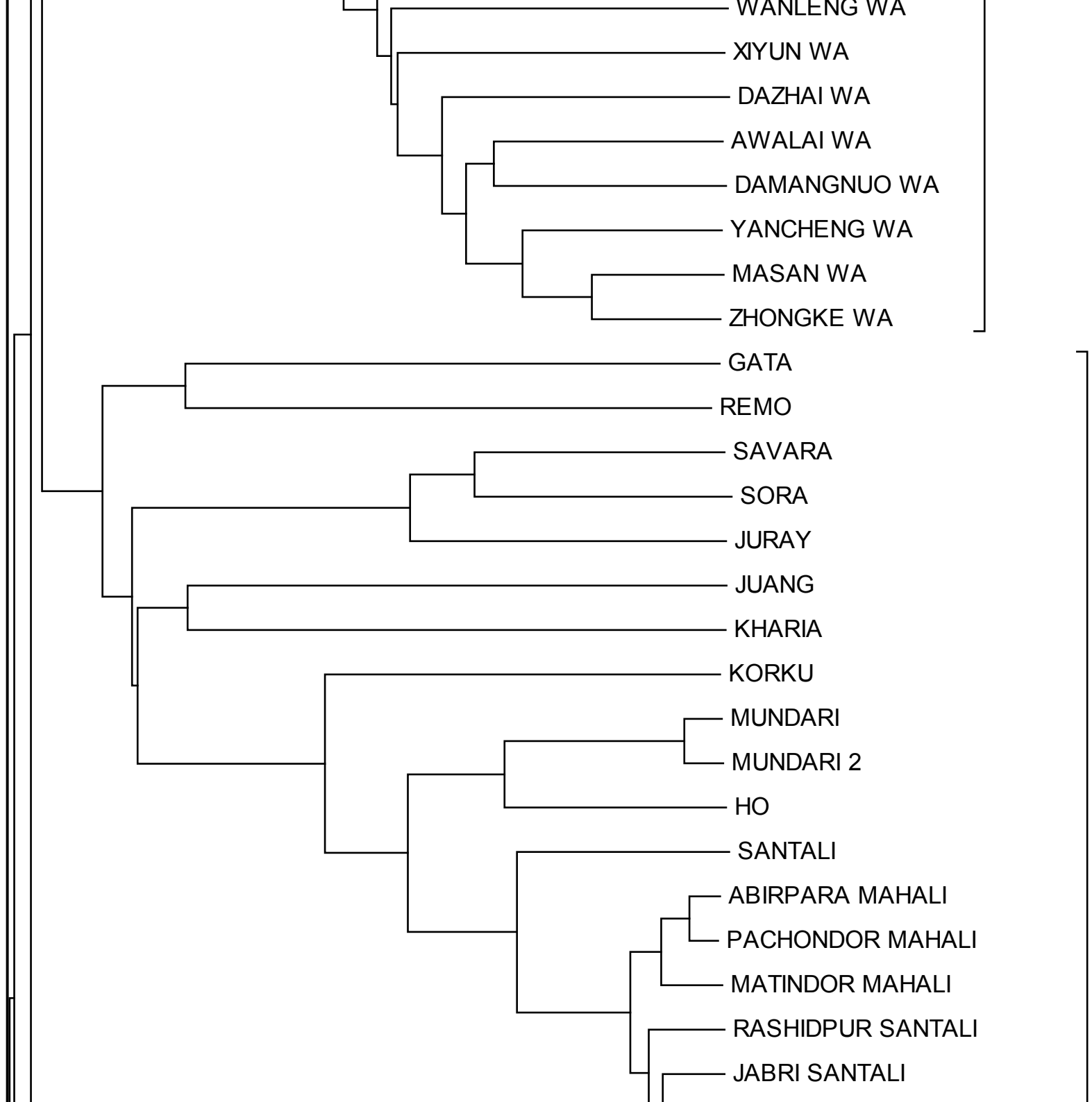



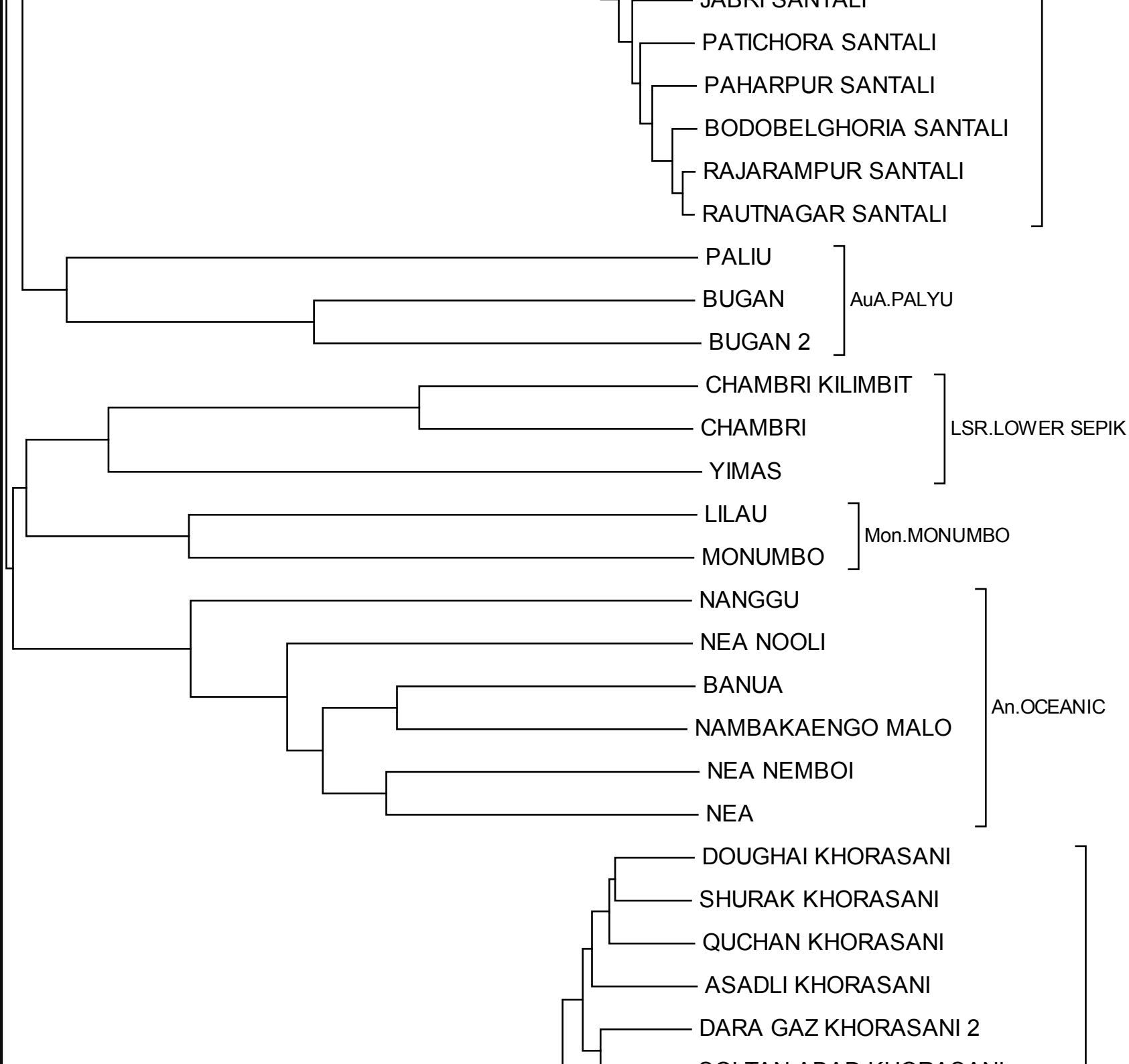

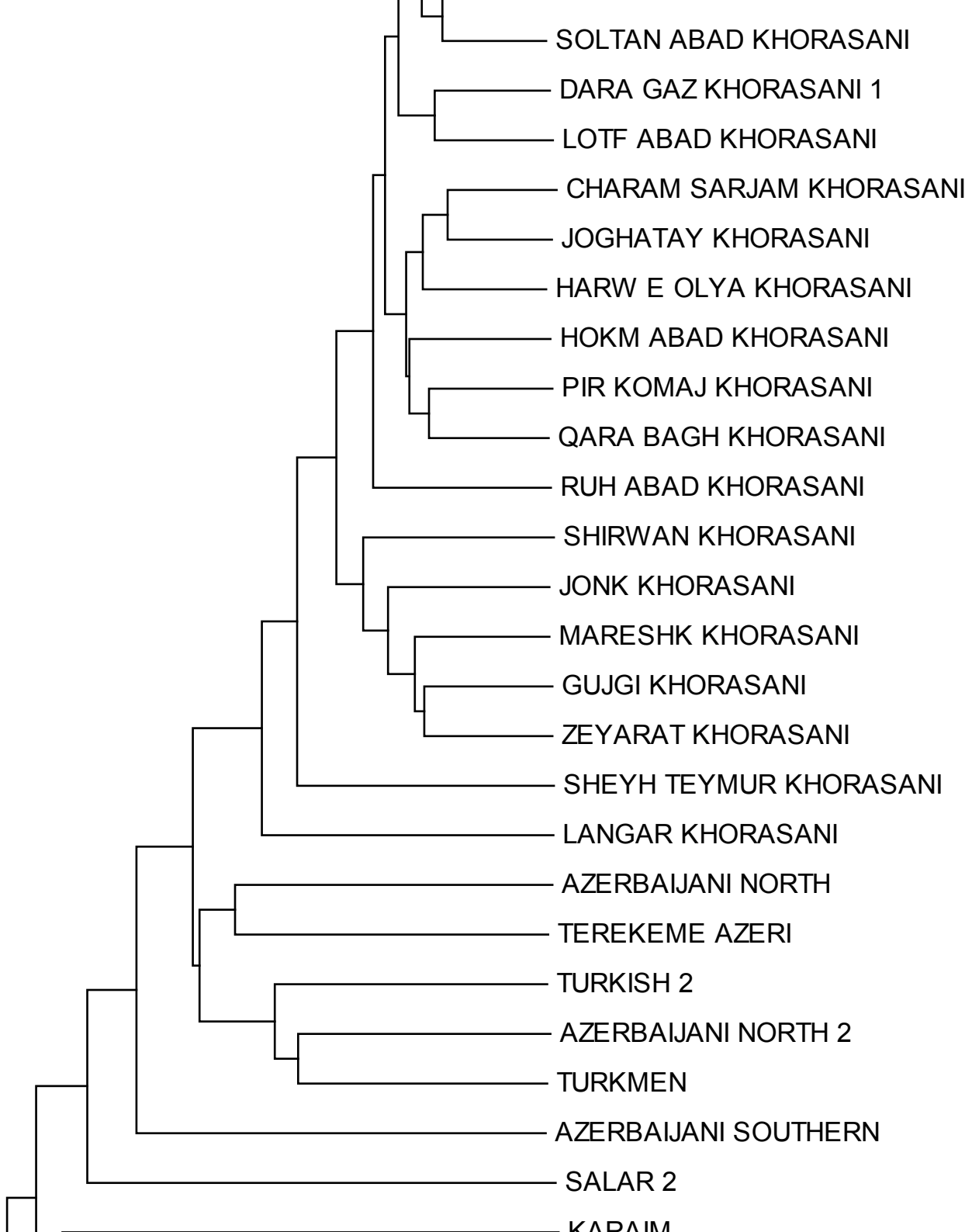

Alt.TURKIC

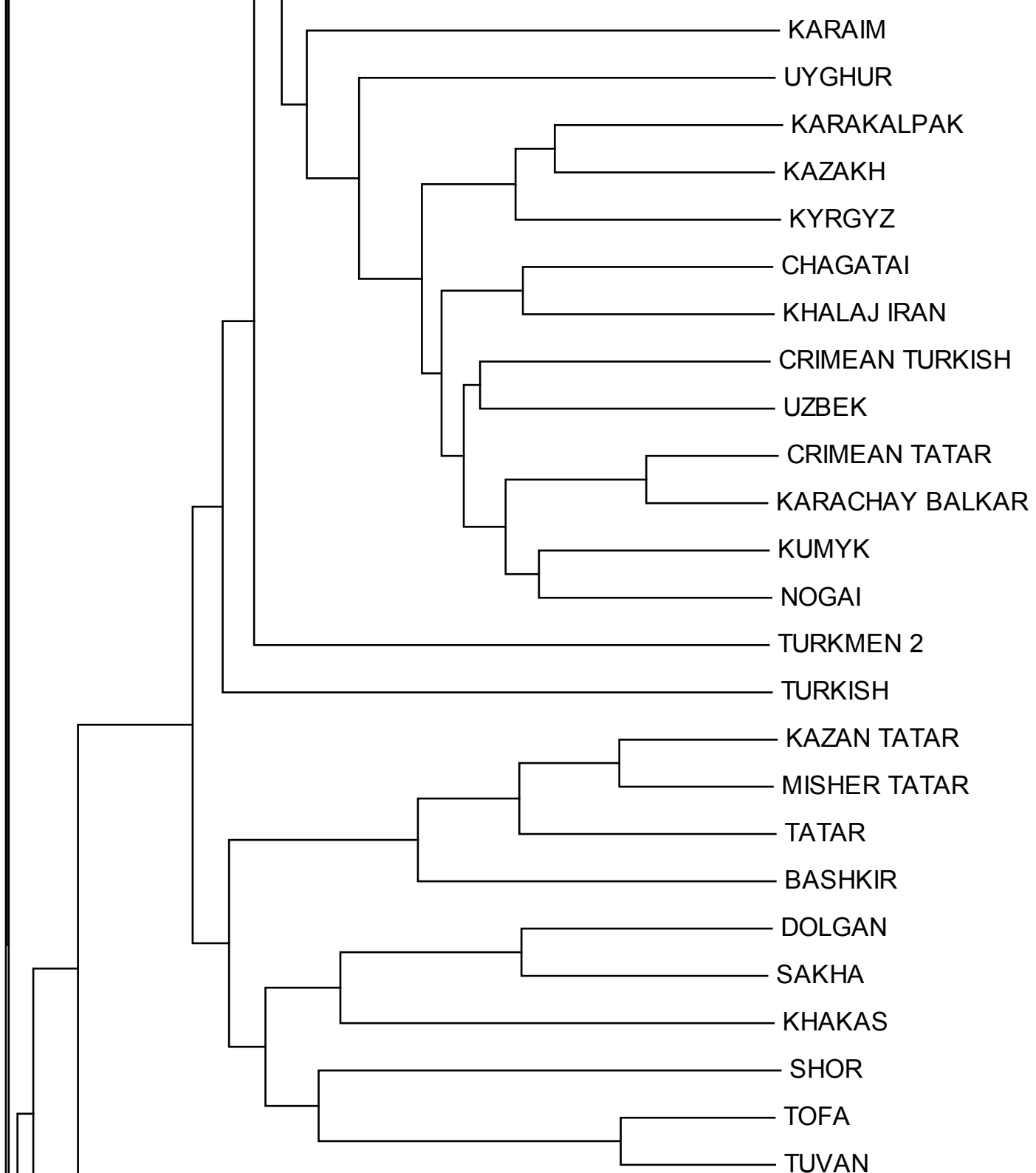

TUVAN

CHUVASH

KUOT ] Kuo.KUOT

CHIANGRAI MIEN

TAIPAN MIEN

HAININH MIEN

DAPINGJIANG MIEN

YAO

HAINAN KIM MUN

CHANGPING BIAO MON

DAPING MIEN

DONGSHAN BIAO MON

SHUANGLONG MIEN

LIANHUA SHE

SHE CHINA

CHENHU SHE

HAIFENG SHE

LIUXIANG BUNU

LONGHUA BUNU

LONGHUA BUNU 2

HUANGLUO BUNU

YOUNUO BUNU

GUNDONG PA HNG

PA-HNG

JIWEI HMONG

HM.HMONG-MIEN

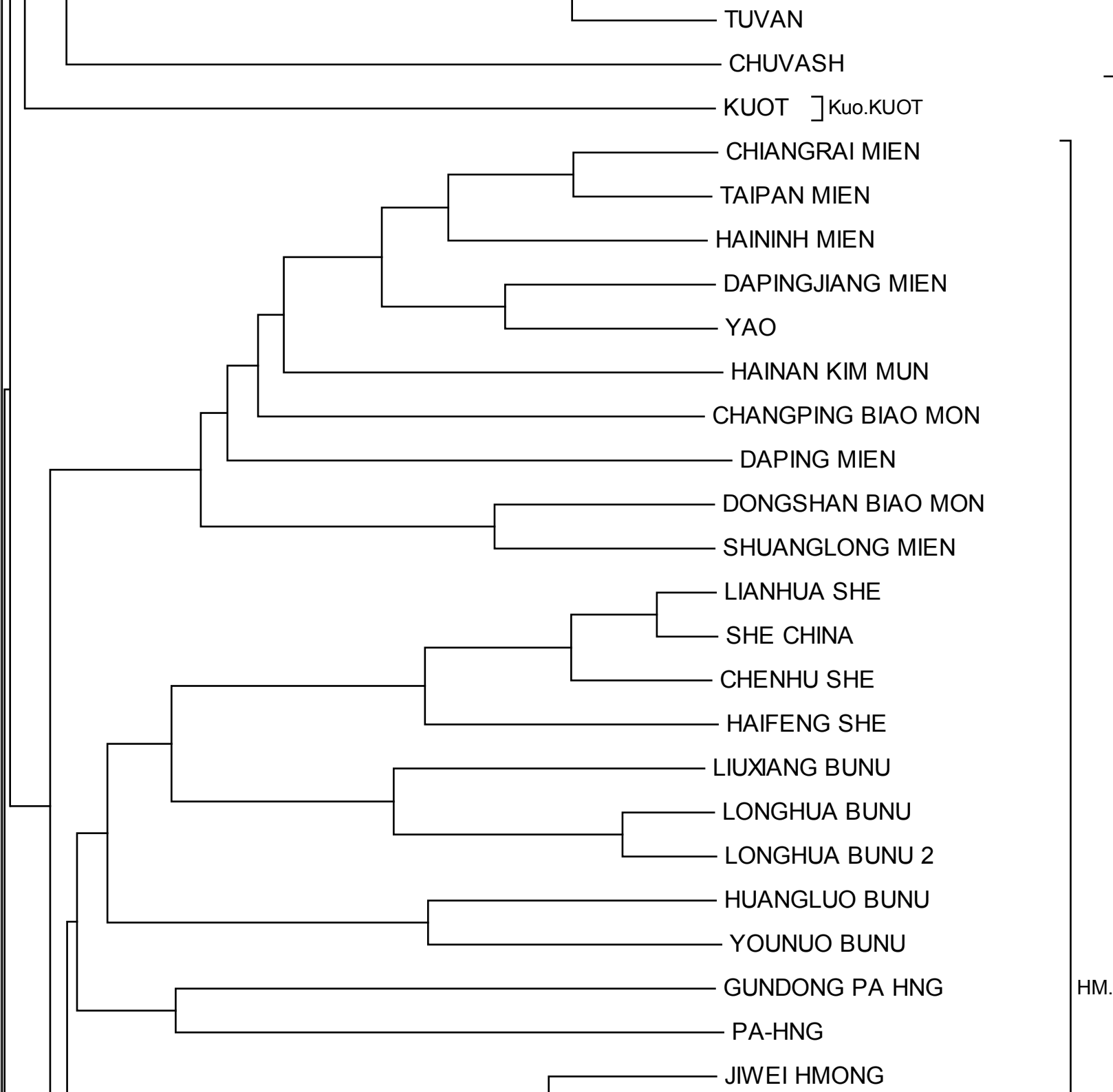

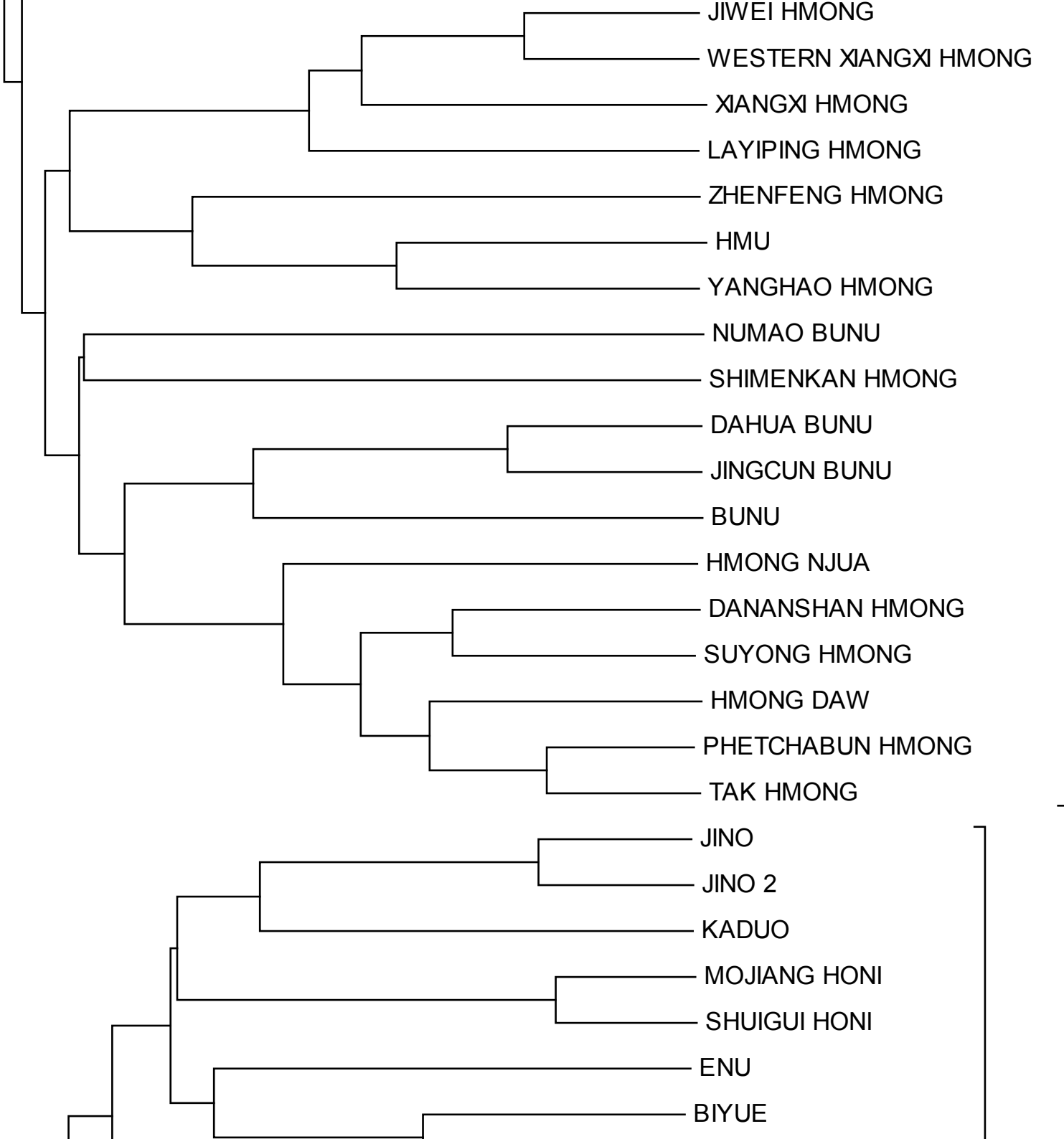

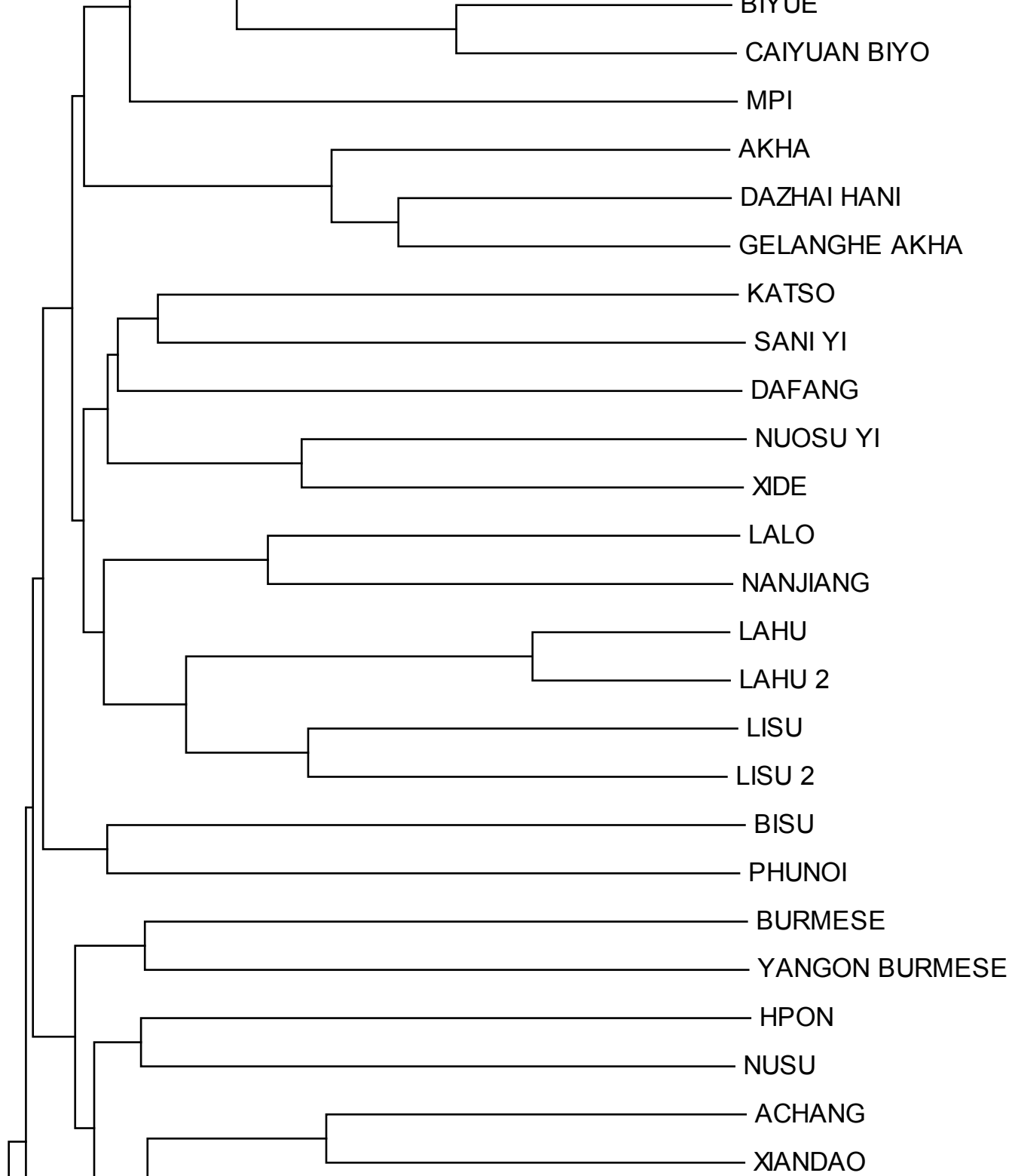

ST.BURMESE-LOLO

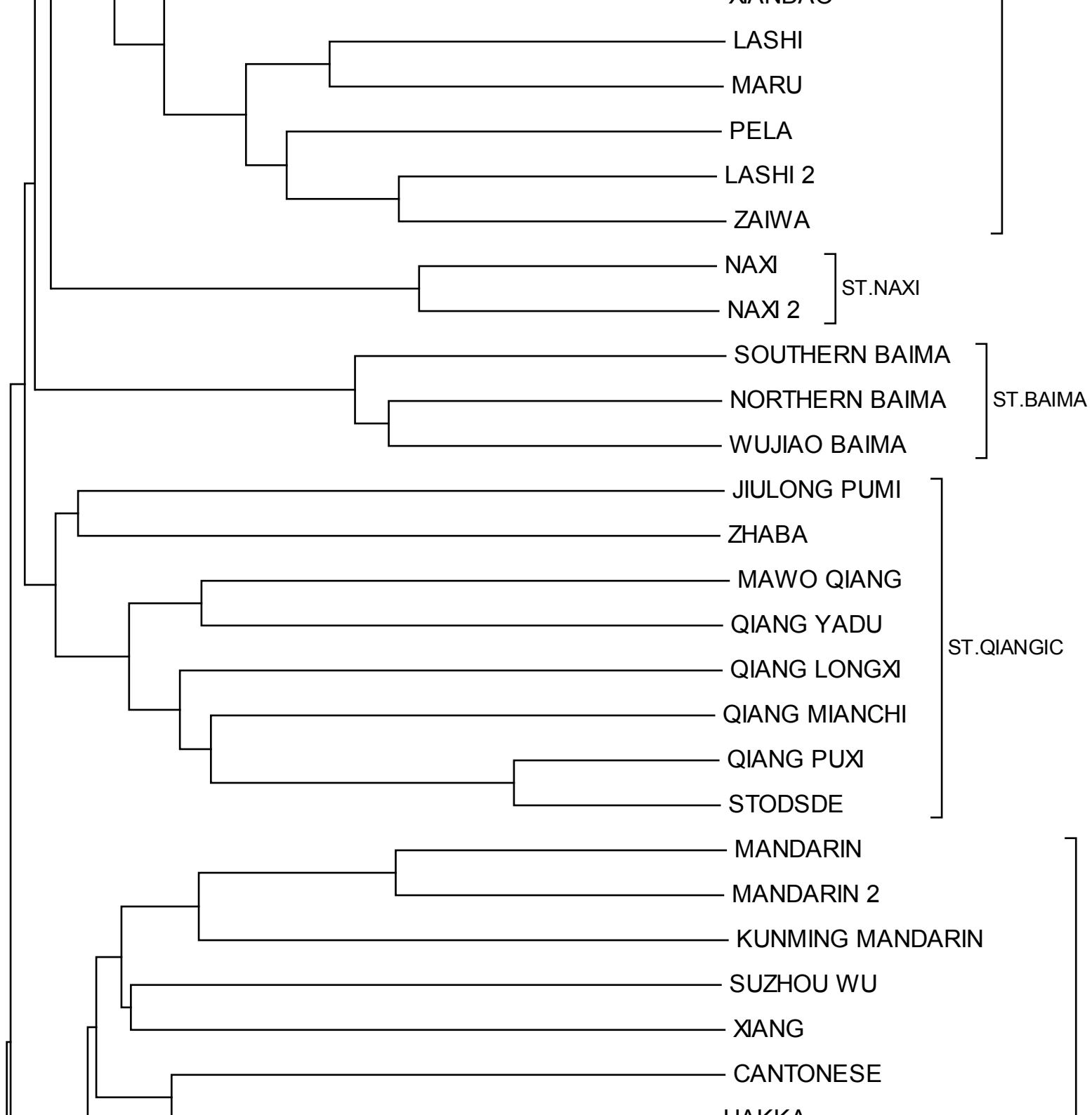

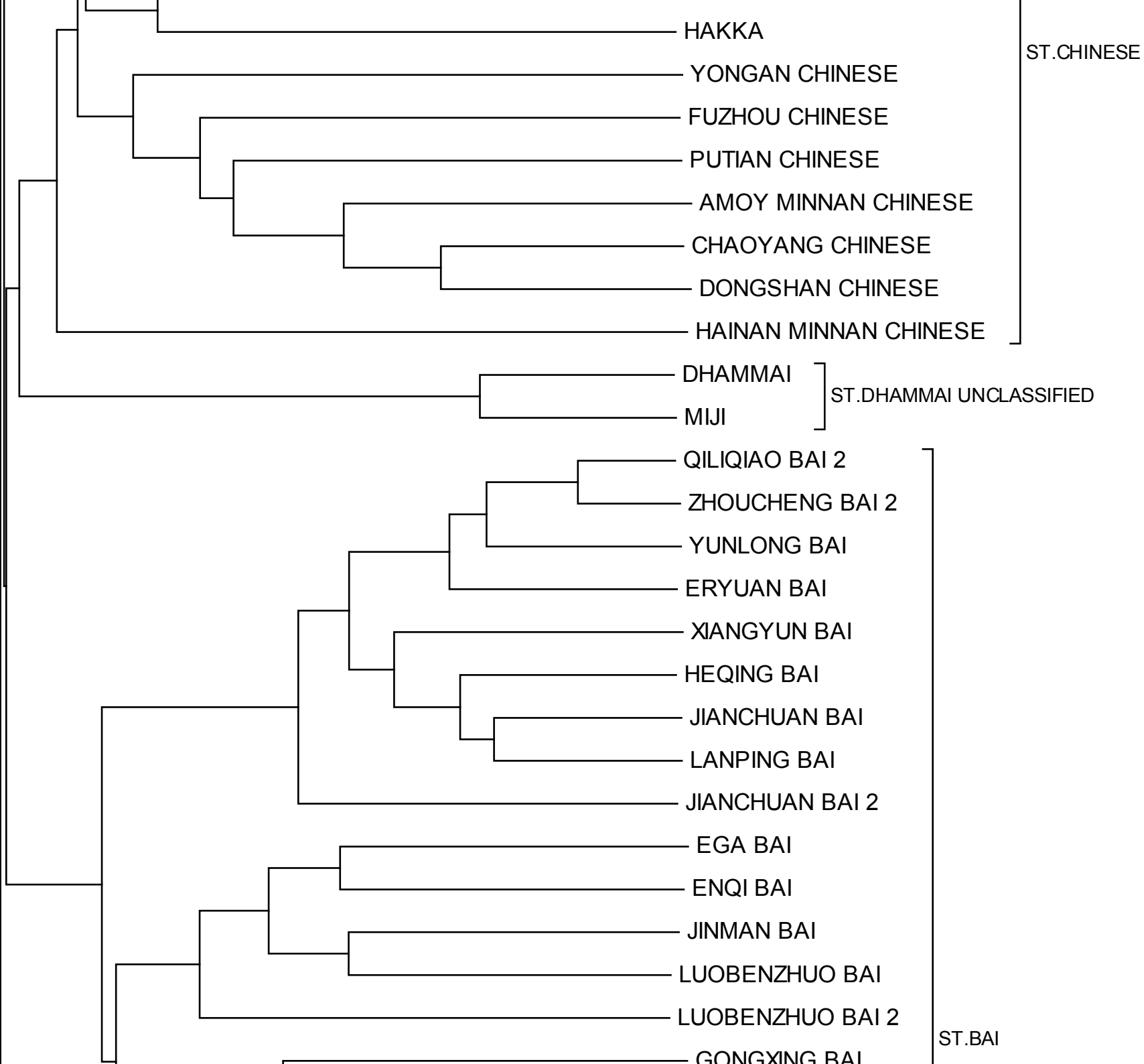



ST.BAI

GONGXING BAI

TUOLUO BAI

MAZHELONG BAI

DASHI BAI

JINXING BAI

JINDING BAI

LONGMEN BAI

JINDUN BAI

HEDIAN BAI

ZHAOZHANG BAI

ZHOUCHEG BAI

XISHAN BAI

QILIQIAO BAI

SHI BAI

ST.WESTERN ARUNACHAL

BUGUN

SHERDUKPEN

Sul.SULUNG

SULUNG

BOKAR

MISING

ASHING

ADI GALO

GALO

ST.TANI

NISHING

BENIGNI

NISI

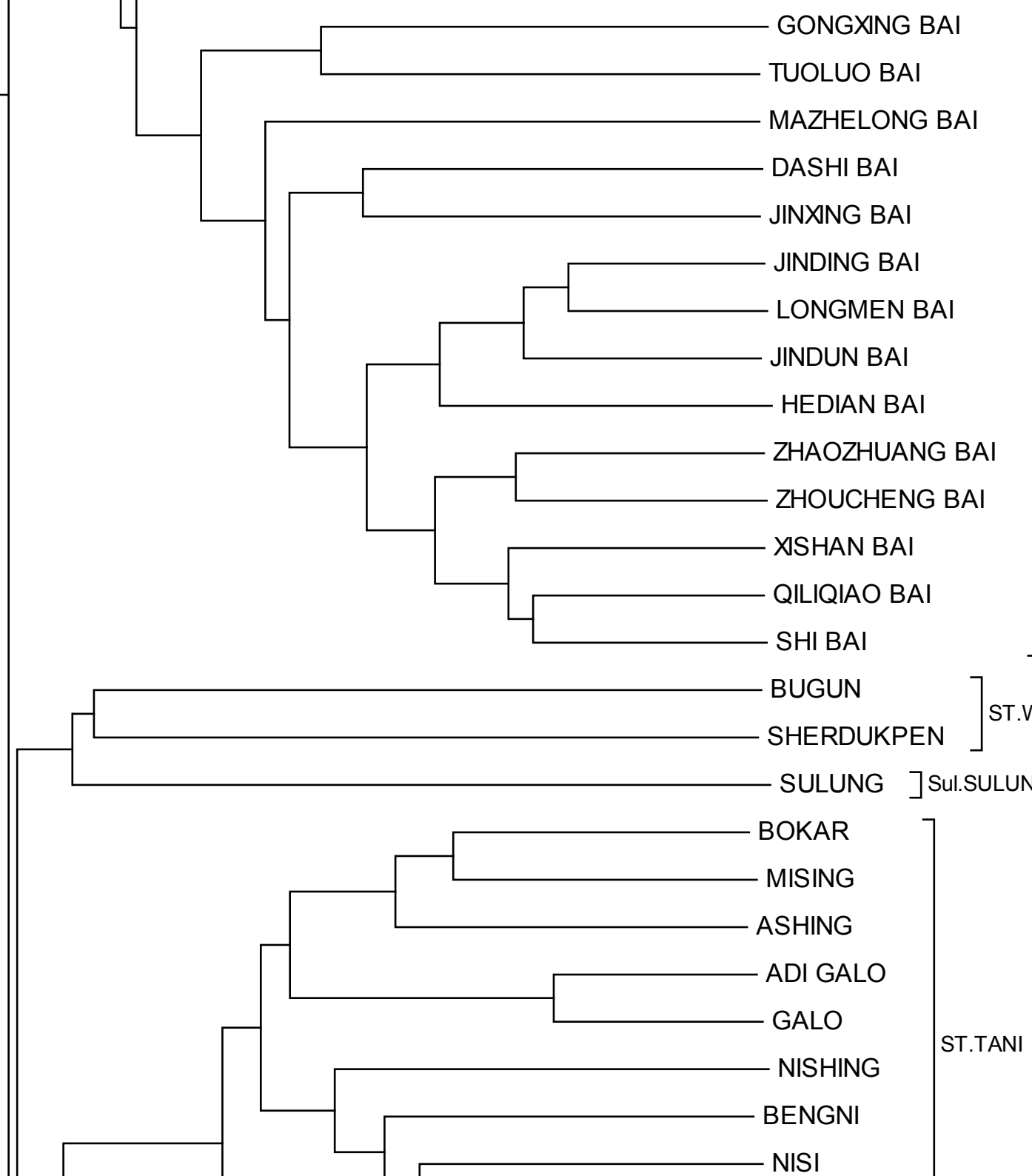

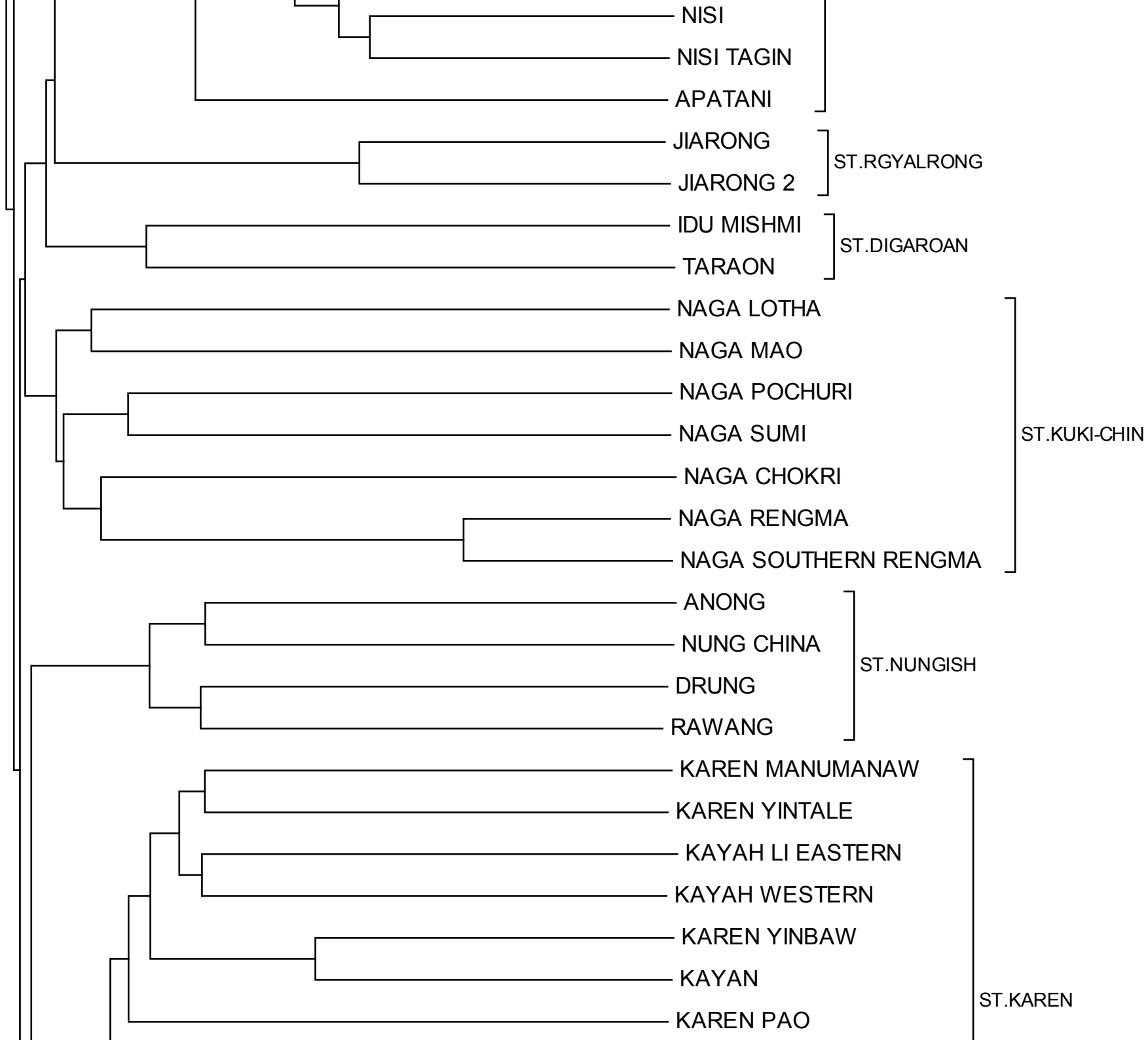

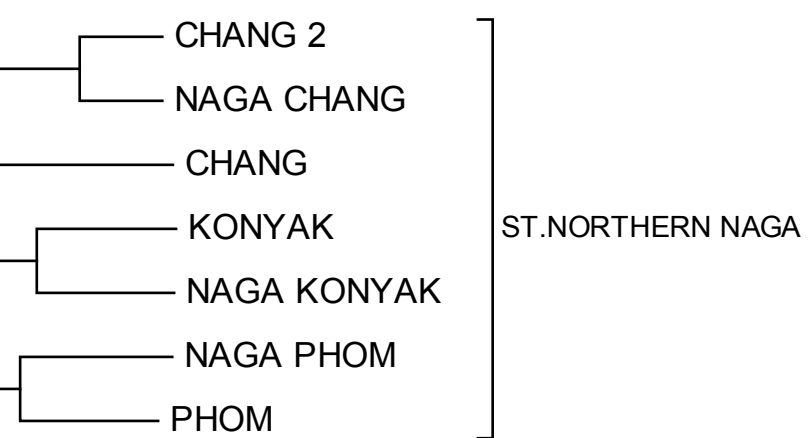
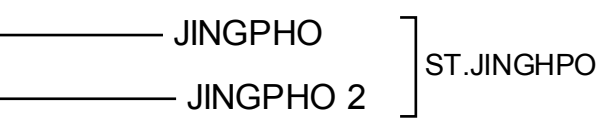
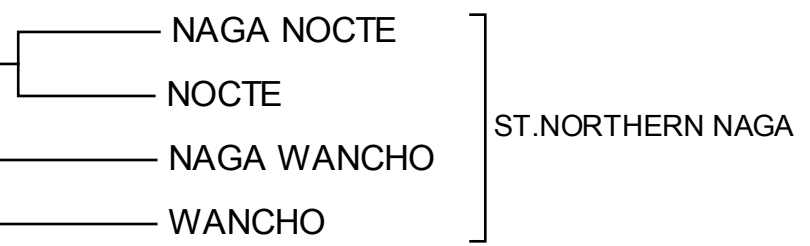
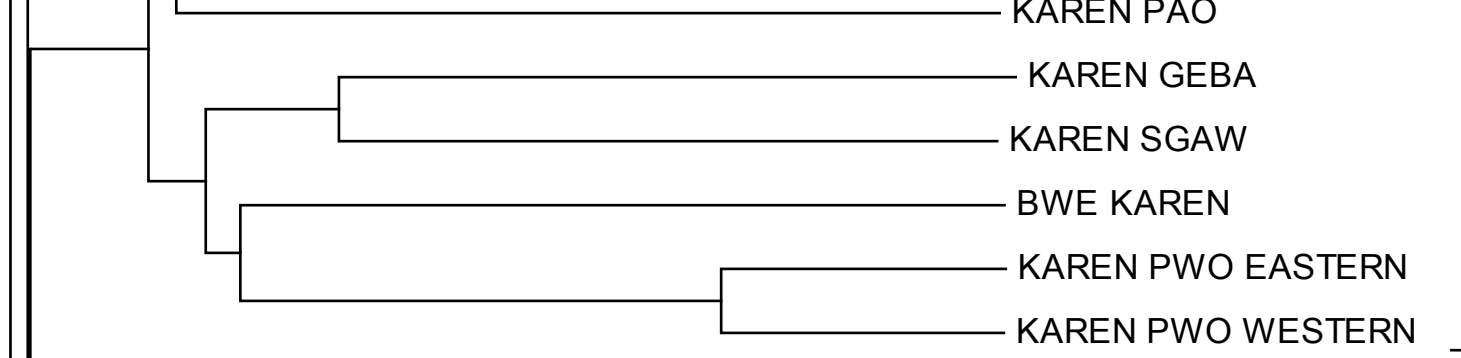

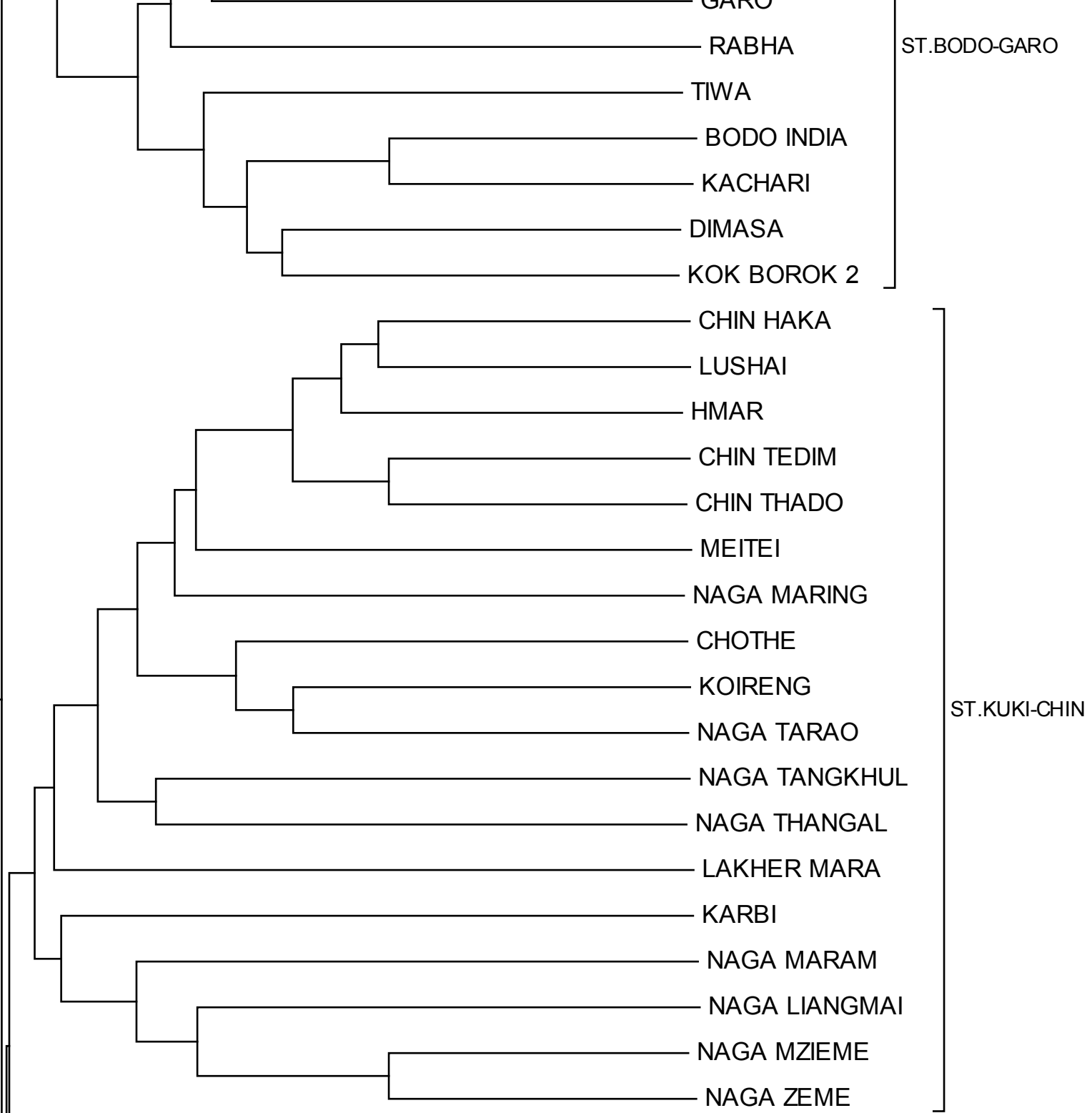

RABHA

ST.BODO-GARO

TIWA

BODO INDIA

KACHARI

DIMASA

KOK BOROK 2

CHIN HAKA

LUSHAI

HMAR

CHIN TEDIM

CHIN THADO

MEITEI

NAGA MARING

CHO THE

KOIRENG

ST.KUKI-CHIN

NAGA TARAO

NAGA TANGKHUL

NAGA THANGAL

LAKHER MARA

KARBI

NAGA MARAM

NAGA LIANGMAI

NAGA MZIEME

NAGA ZEME

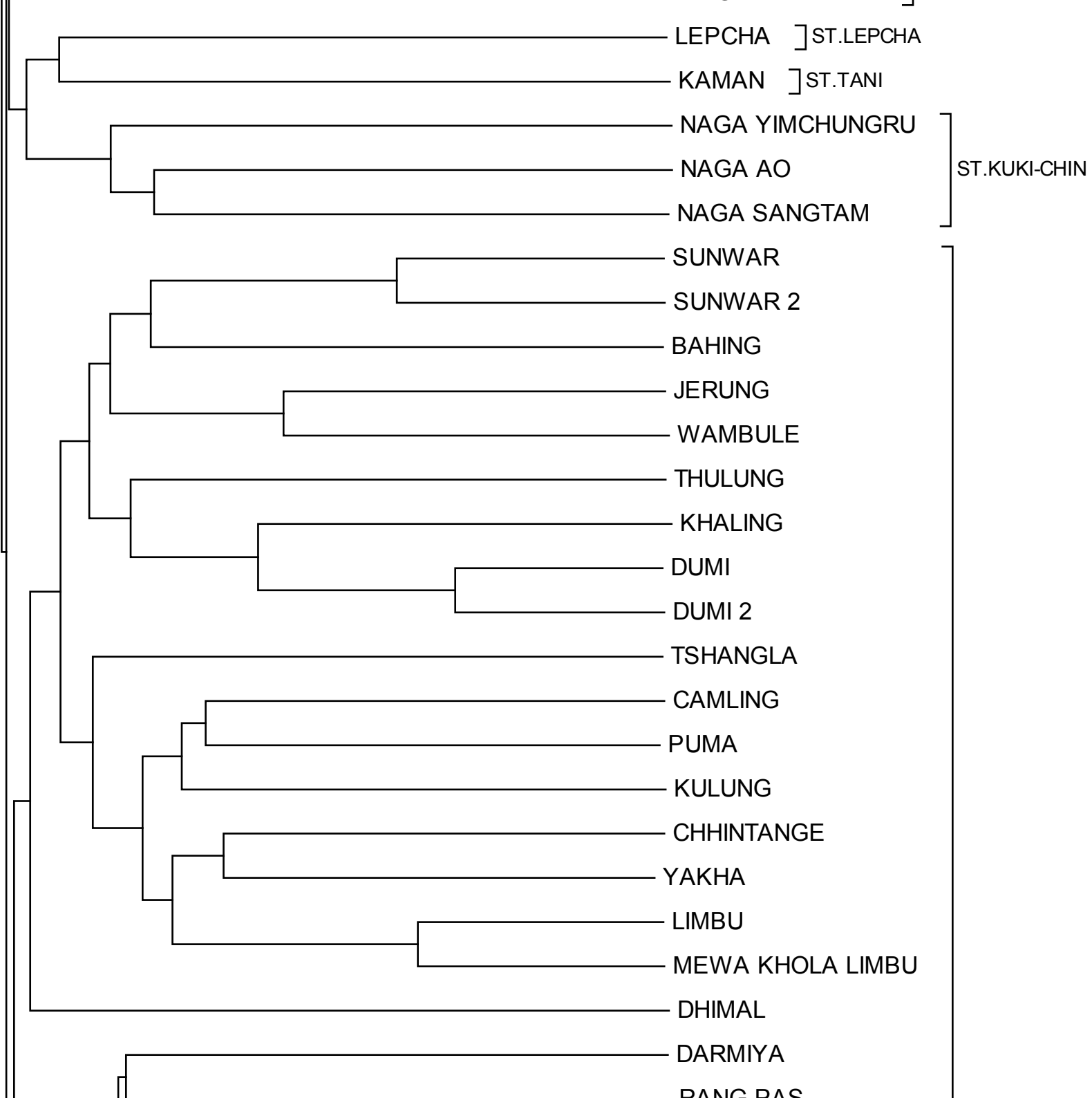

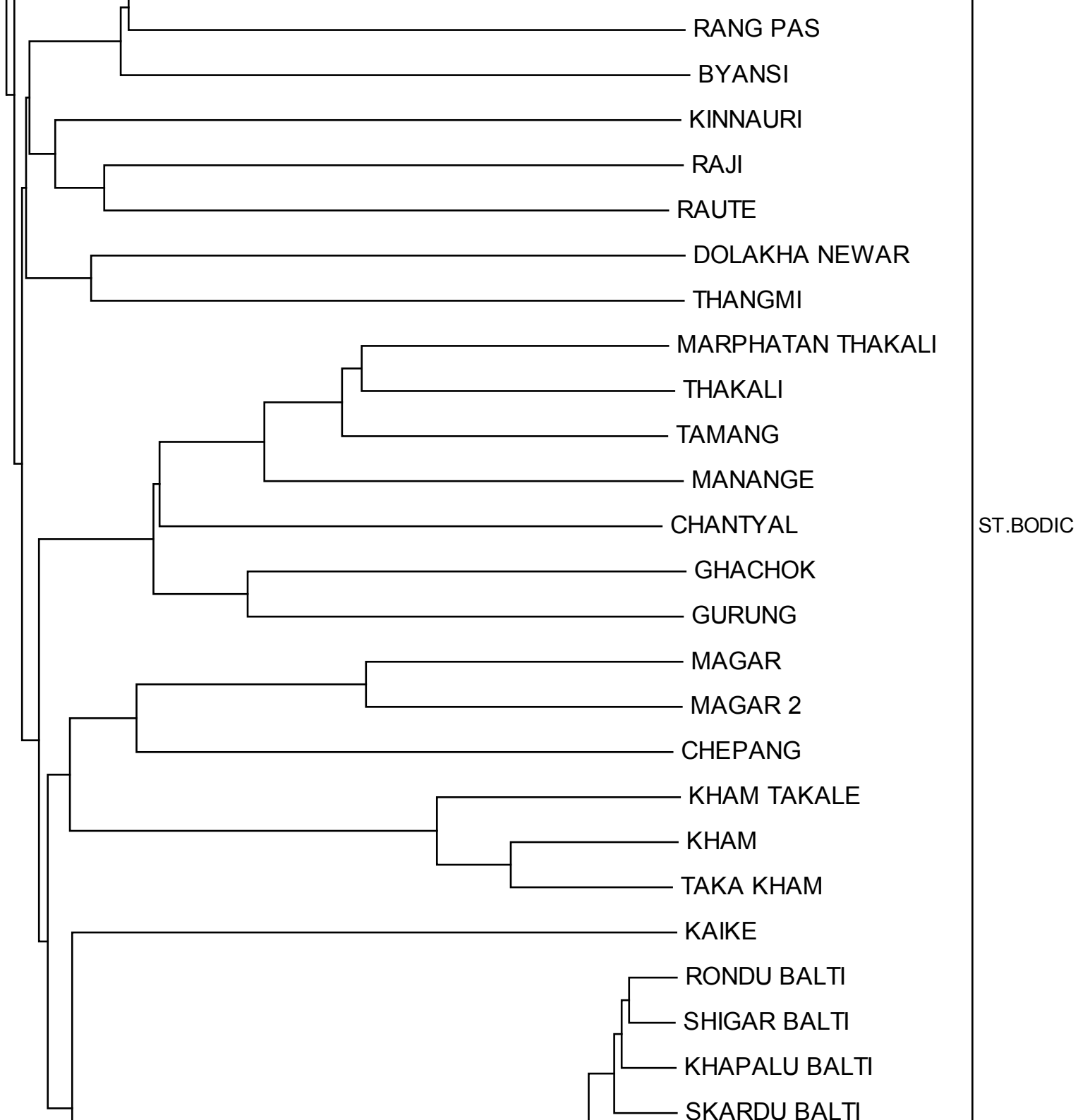

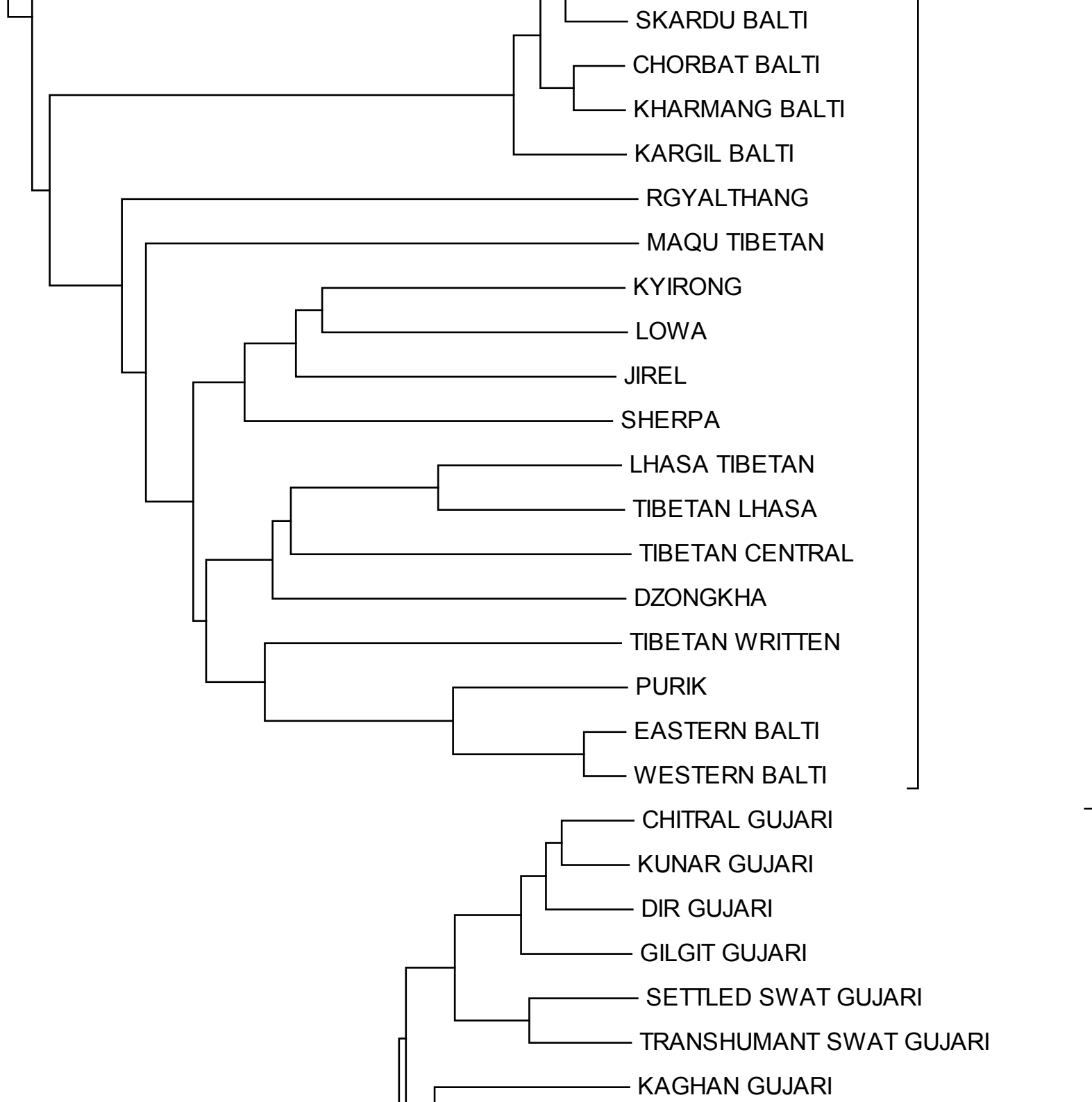

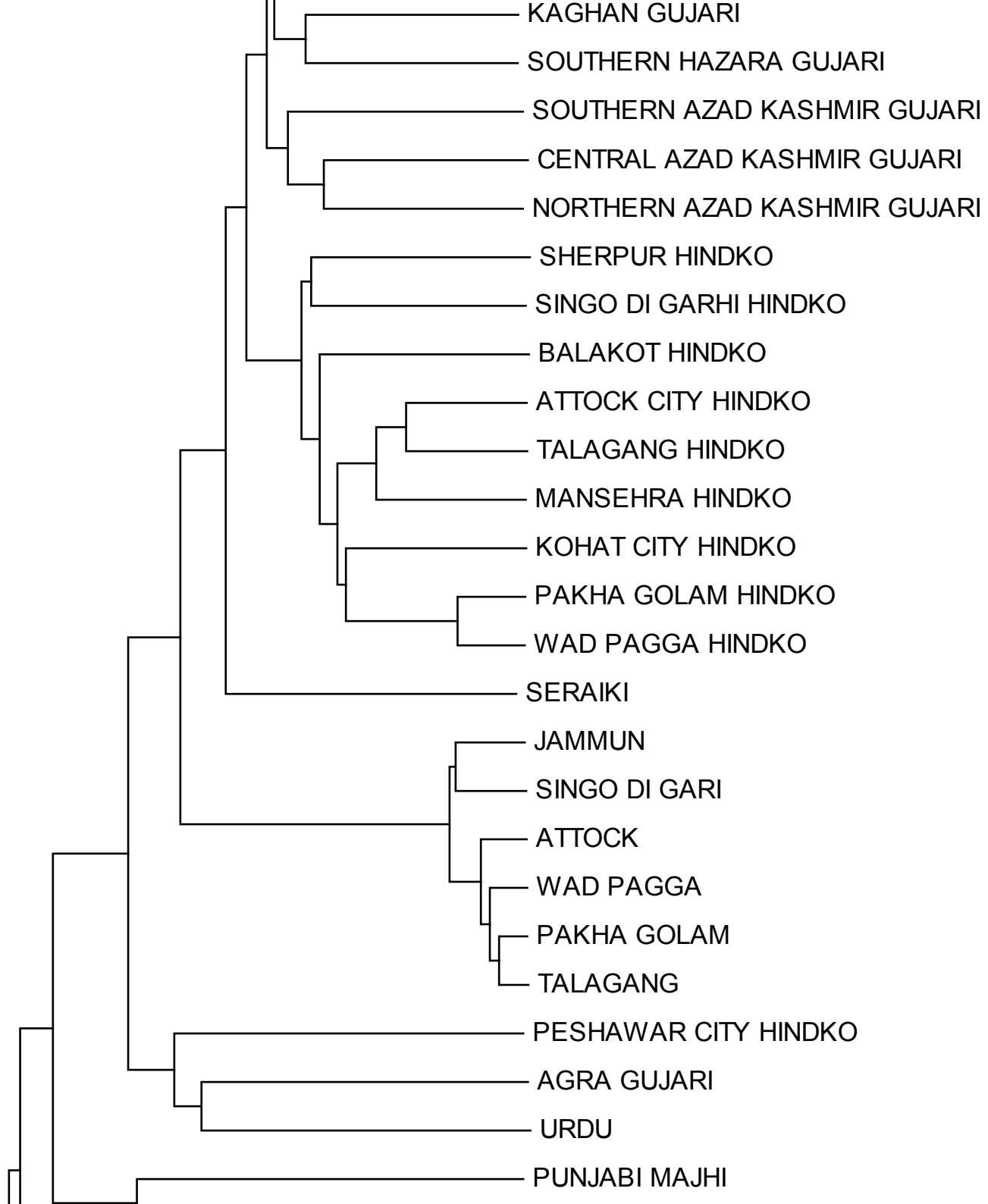



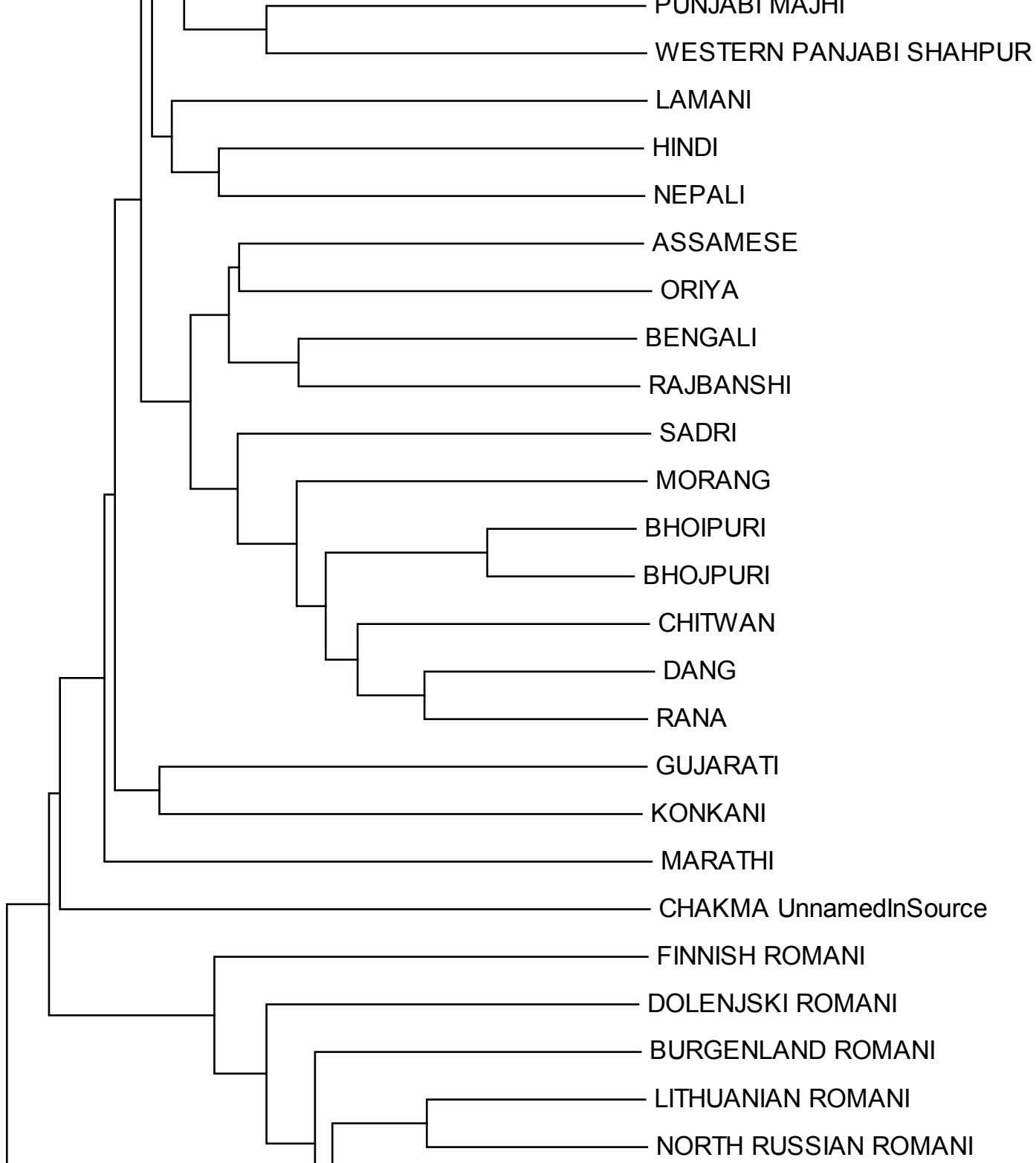

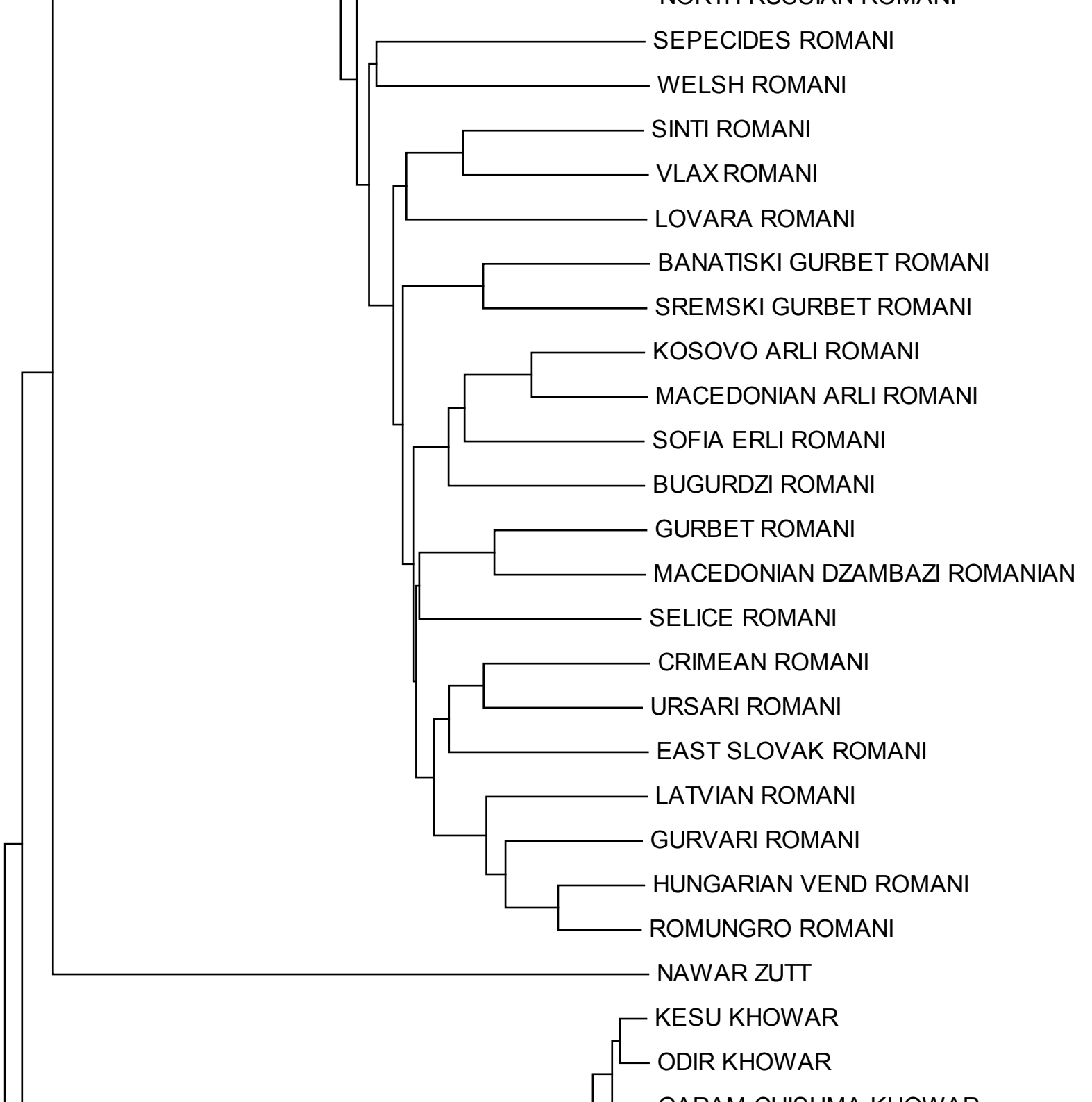

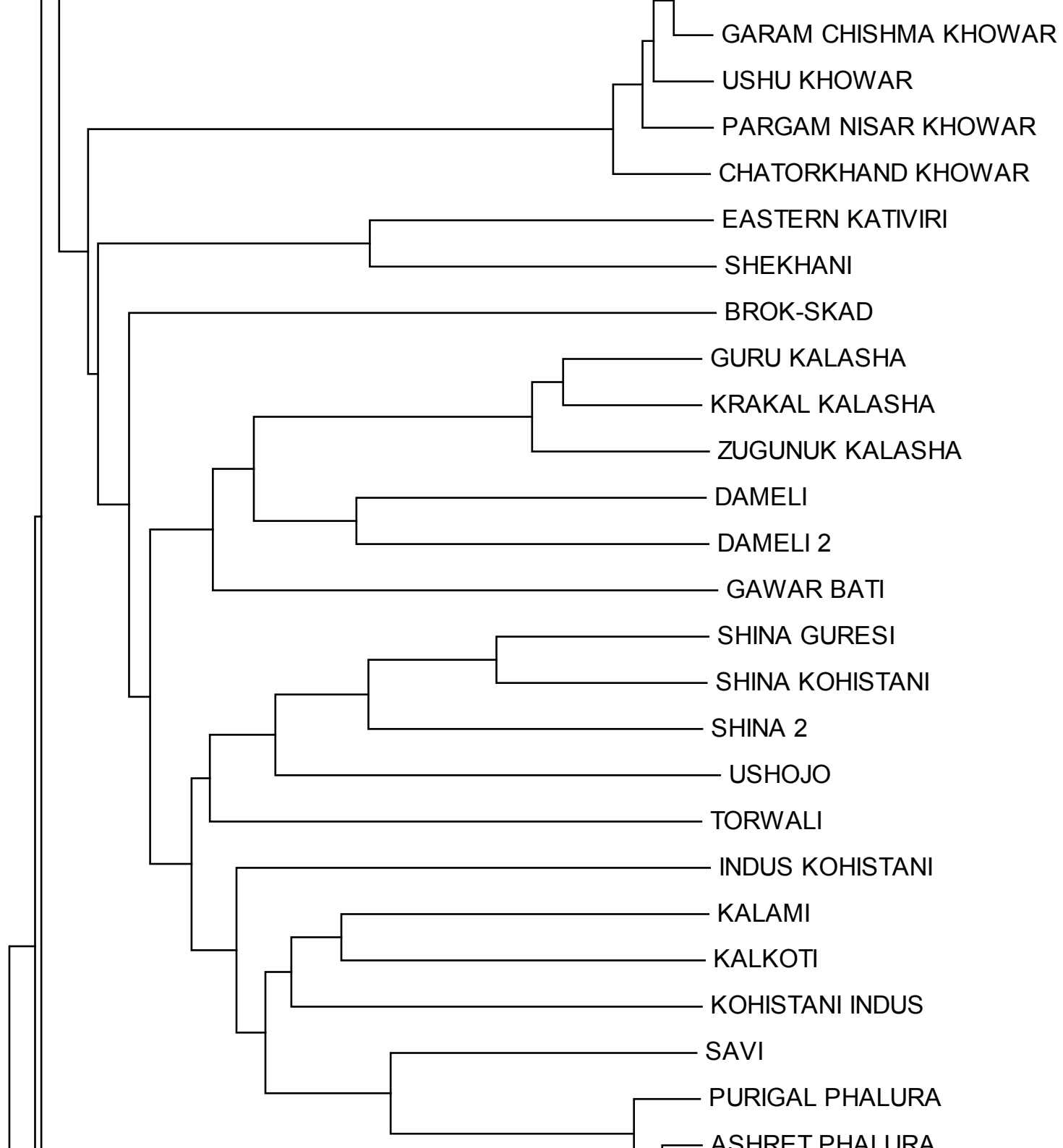

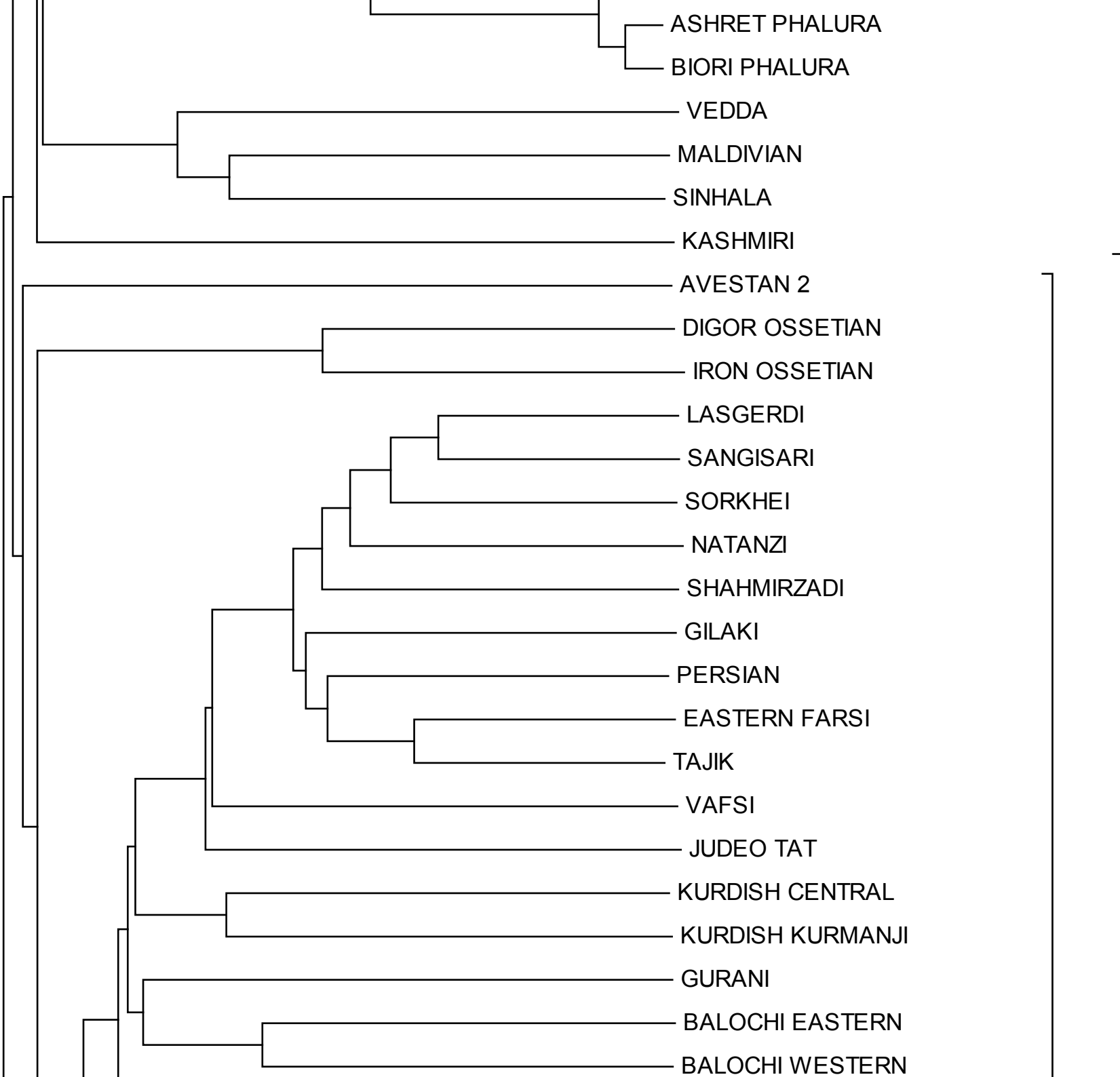

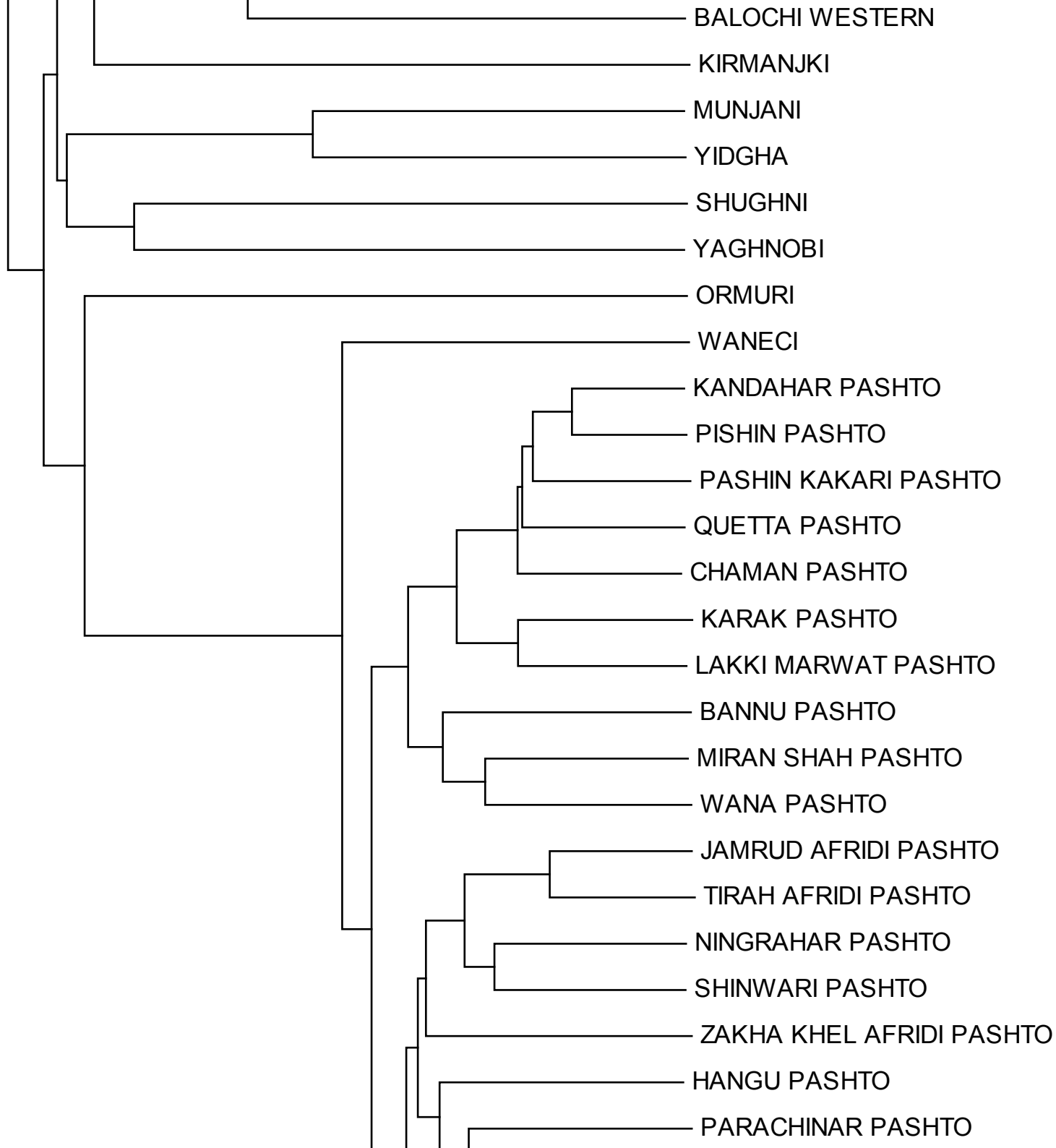

BALOCHI WESTERN

KIRMANJKI

MUNJANI

YIDGHA

SHUGHNI

YAGHNOBI

ORMURI

WANECI

KANDAHAR PASHTO

PISHIN PASHTO

PASHIN KAKARI PASHTO

QUETTA PASHTO

CHAMAN PASHTO

KARAK PASHTO

LAKKI MARWAT PASHTO

BANNU PASHTO

MIRAN SHAH PASHTO

WANA PASHTO

JAMRUD AFRIDI PASHTO

TIRAH AFRIDI PASHTO

NINGRAHAR PASHTO

SHINWARI PASHTO

ZAKHA KHEL AFRIDI PASHTO

HANGU PASHTO

PARACHINAR PASHTO

IE.IRANIAN

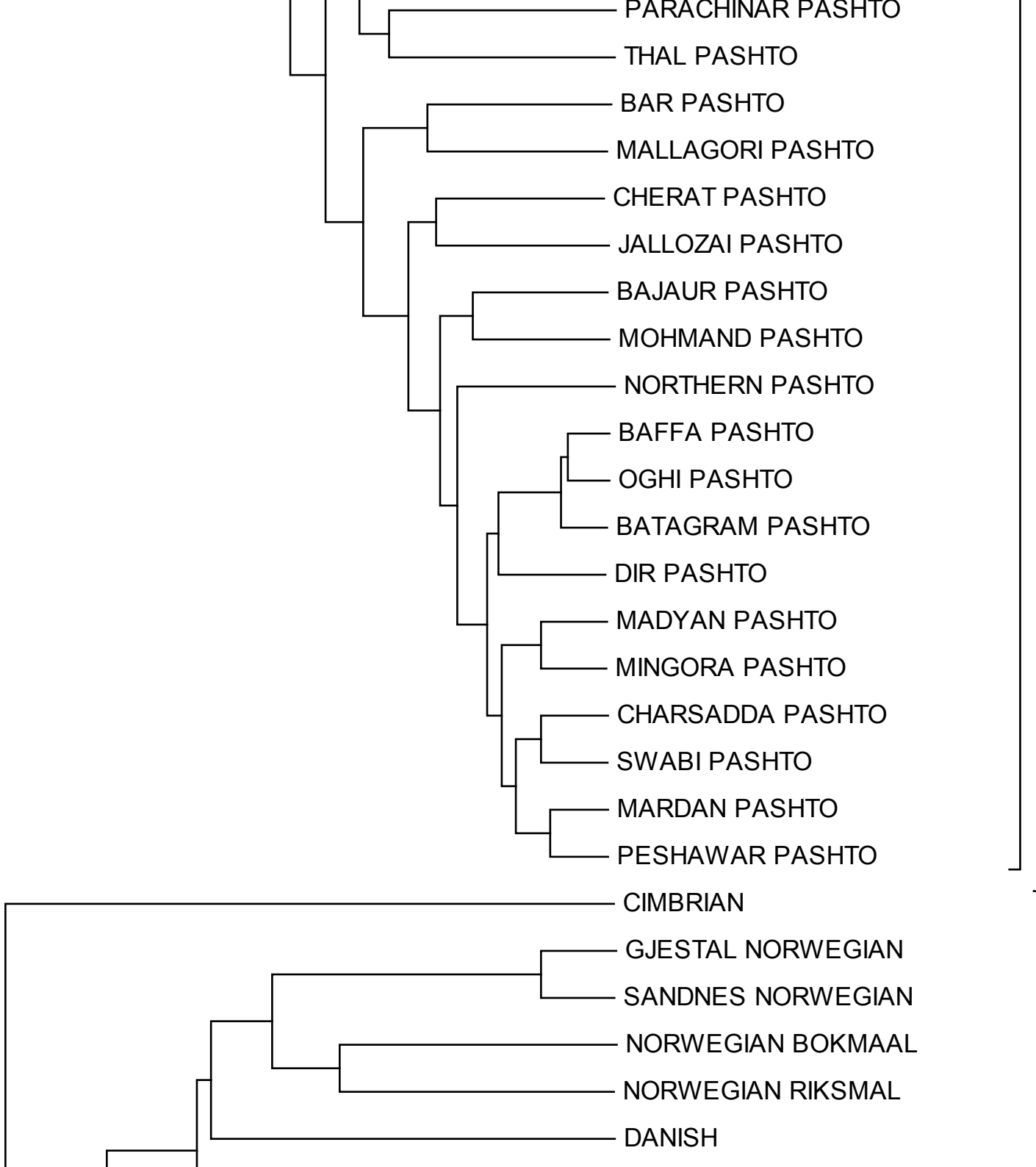

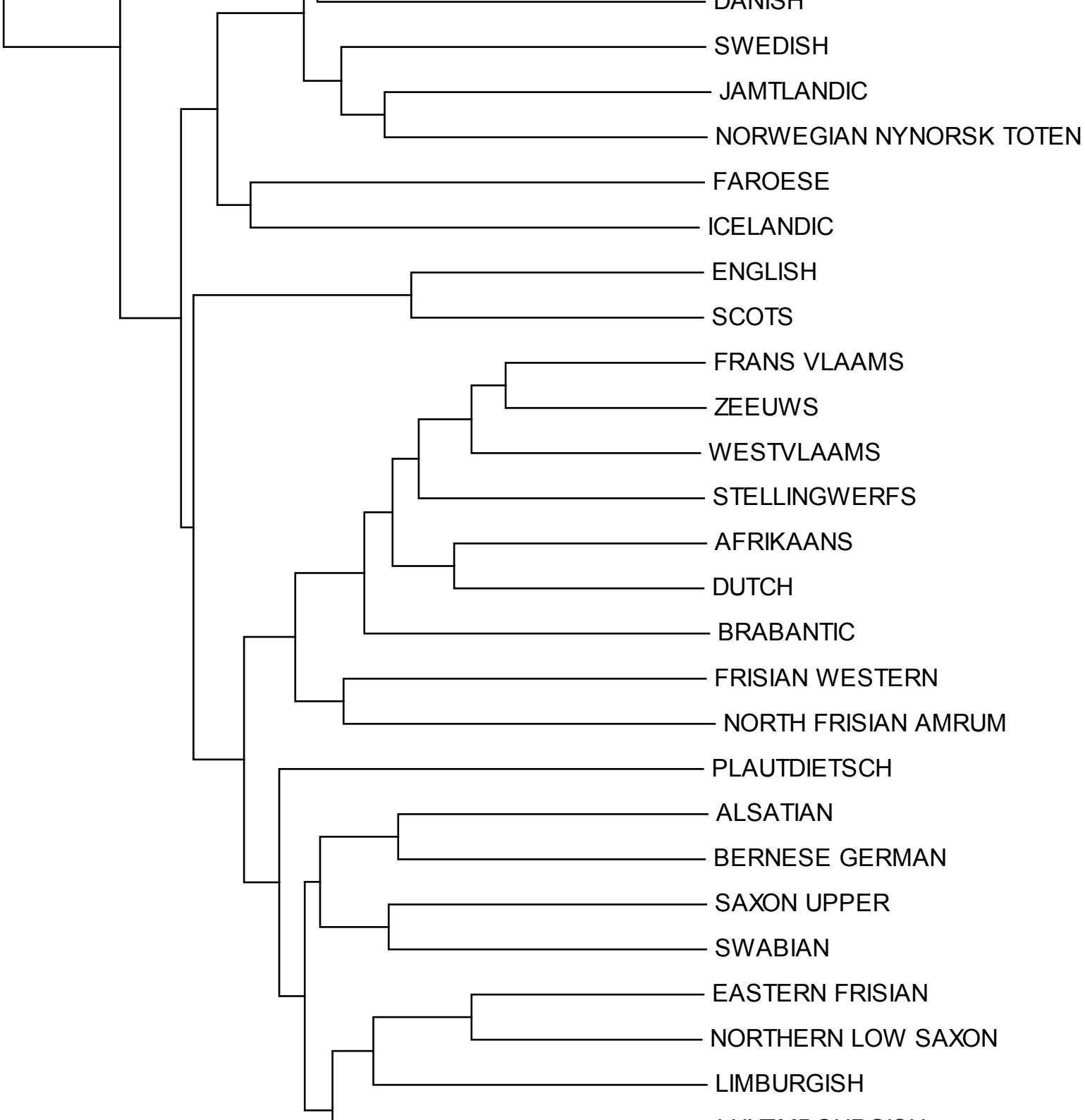

IE.GERMANIC

GERMANIC

LUXEMBOURGISH

YIDDISH WESTERN

STANDARD GERMAN

YIDDISH EASTERN

BOSNIAN

CROATIAN

SERBOCROATIAN

SLOVENIAN

BULGARIAN

MACEDONIAN

CZECH

SLOVAK

POLISH

UPPER SORBIAN

LOWER SORBIAN

LOWER SORBIAN 2

BELARUSIAN

UKRAINIAN

NINILCHIK RUSSIAN

RUSSIAN

LATVIAN

LITHUANIAN

BRETON

WELSH

ARBITAN

IE.SLAVIC

IE.BALTIC

IE.CELTIC

]



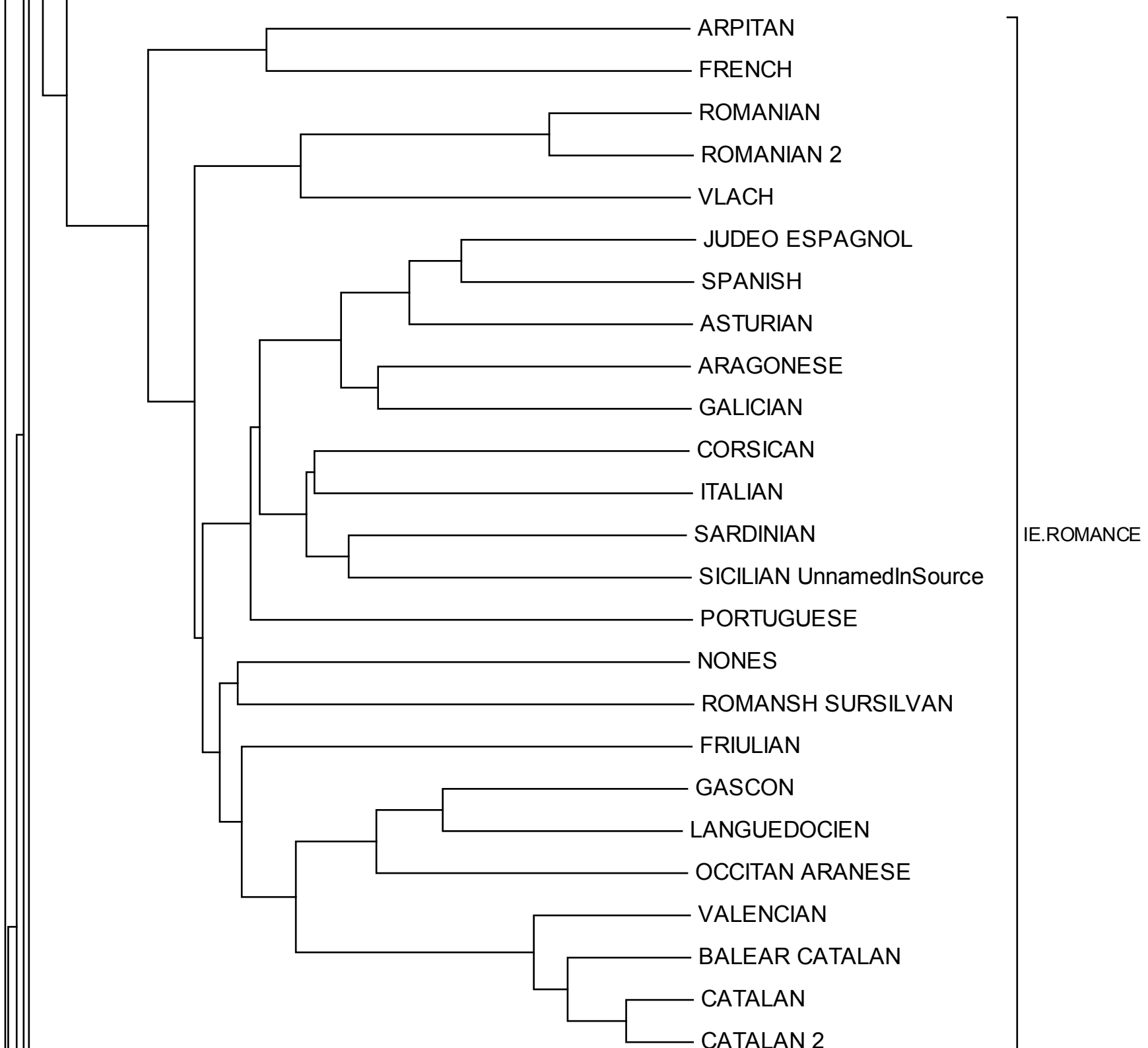

CATALAN 2

EASTERN ARMENIAN

WESTERN ARMENIAN

IE.ARMENIAN

ALBANIAN

ALBANIAN GHEG

ALBANIAN TOSK

IE.ALBANIAN

GAELIC SCOTTISH

IRISH GAELIC

MANX

IE.CELTIC

N ITELMEN

S ITELMEN

CK.SOUTHERN CHUKOTKO-KAMCHATKAN

CHUKCHEE

ALUTOR

KORYAK

CK.NORTHERN CHUKOTKO-KAMCHATKAN

AIKU

YANGUM DEY

WANAP

NABI

SRENGE

AMOL

BRAGAT

WALMAN

WALMAN CHINAPELI

YERI

AGI AGEI

Tor.WAPEI-PALEI

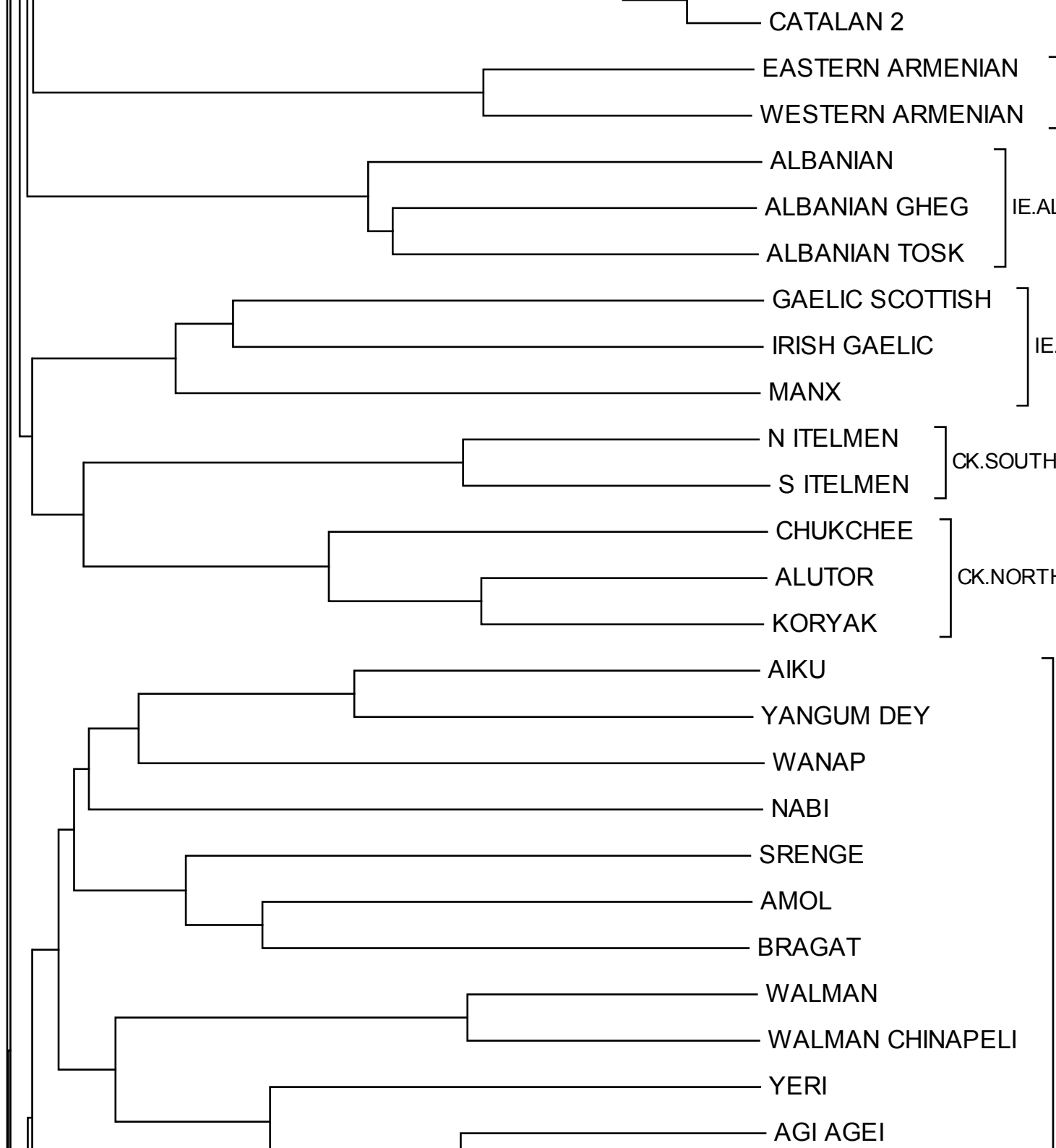

AGI AGEI

AGI YOLPA

MOLMO ONE

GALU

YIR

OLO ERETEI

OLO LUMI

OLO YEBIL

WAM

WOM

SELEPUT

YAHANG

URAT

ARAPESH

YAMBES

YAMPES

KOMBIO

EITIEP

ARO

TORRICELLI

ABUI TAKALELANG

AKA KOL

OKO JUWOI

AKA BO

AKA CARI

] Tor.WEST WAPEI

] Tor.WAPEI-PALEI

] Tor.KOMBIO-ARAPESH

] Tor.MAIMAI

] Tor.WAPEI-PALEI

] Tor.KOMBIO-ARAPESH

] TAP.GREATER ALOR

] GA GREAT ANDAMANESE

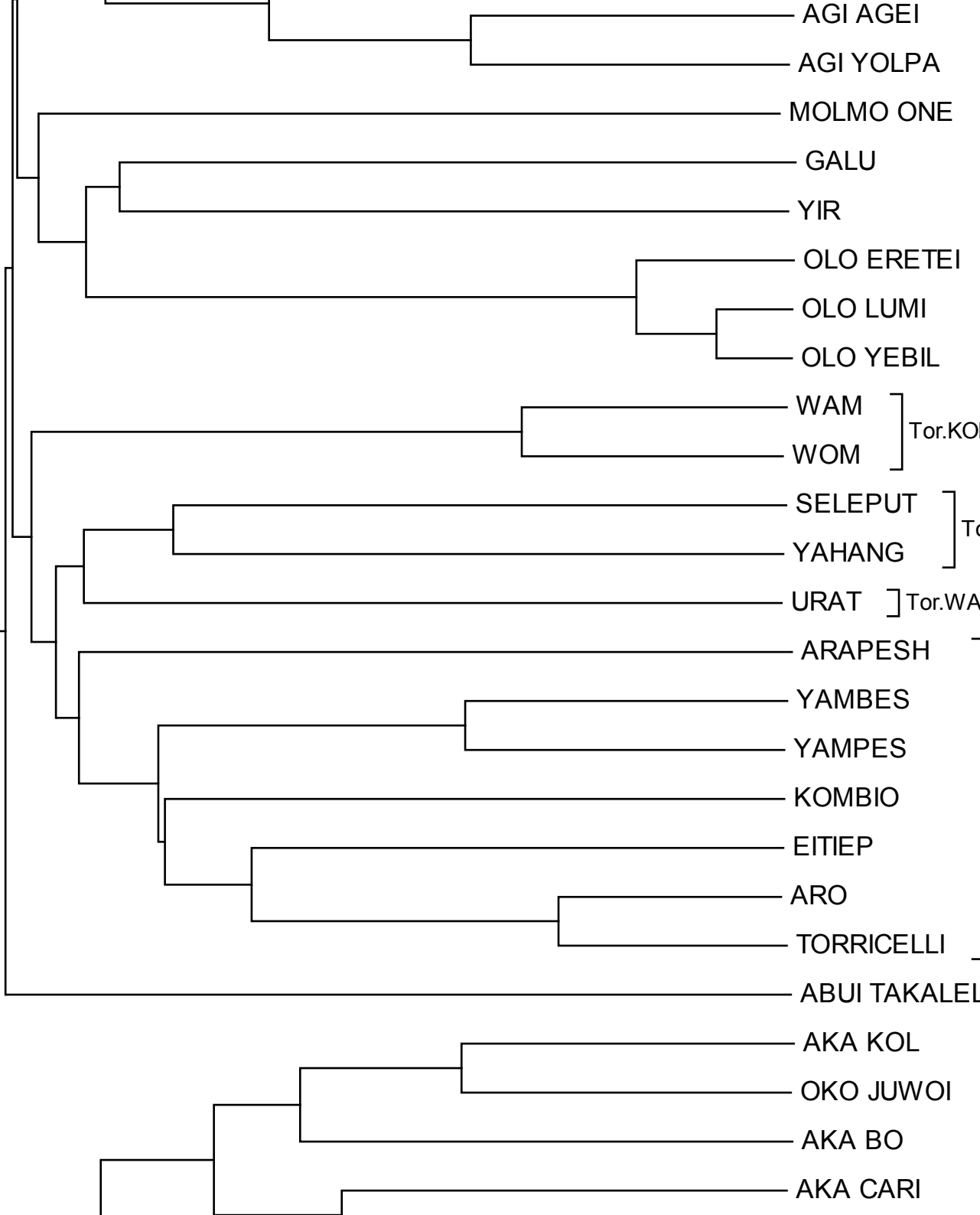

AKA CARI  
AKA KEDE  
AKA BALE  
AKA BEA  
SOUTH ANDAMAN  
GA.GREAT ANDAMANESE

JARAWA  
ONGE  
SAn.SOUTH ANDAMANESE

GILYAK AMUR  
GILYAK WEST SAKHALIN  
GILYAK NORTH SAKHALIN  
GILYAK  
GILYAK EAST SAKHALIN  
GILYAK SOUTH SAKHALIN  
Niv.NIVKH

DAUR  
TACHENG DAGUR  
KALAQIN  
KALMYK  
MONGOLIAN  
BURIAT MONGOLIA  
MOGHOL  
MONGUOR  
SANTA MONGOLIAN  
Alt.MONGOLIC

EVEN  
EWEN  
SIBE MANCHU

SIDE MANCHU

XIBE

AIHUI MANCHU

MANCHU

MANCHU 2

MANCHU 3

NANAI

ULCHA

UILTA

UDEHE

Alt.TUNGUSIC

HEZHE

NANAI CHINA

SOLO

OROCHI

NEGIDAL

NEGIDAL VERCHOVSKI

KUR URMI

EVENKI POLIGUS LITERARY

EWENKI 1

EWENKI 2

OROQEN

NAURUAN ]An.OCEANIC

AWAR ]LSR.LOWER RAMU

AYIWO ]An.OCEANIC

BANARO ]LSR.GRASS

DADIMANKUTINMA ]A. DAMANKUNGAN

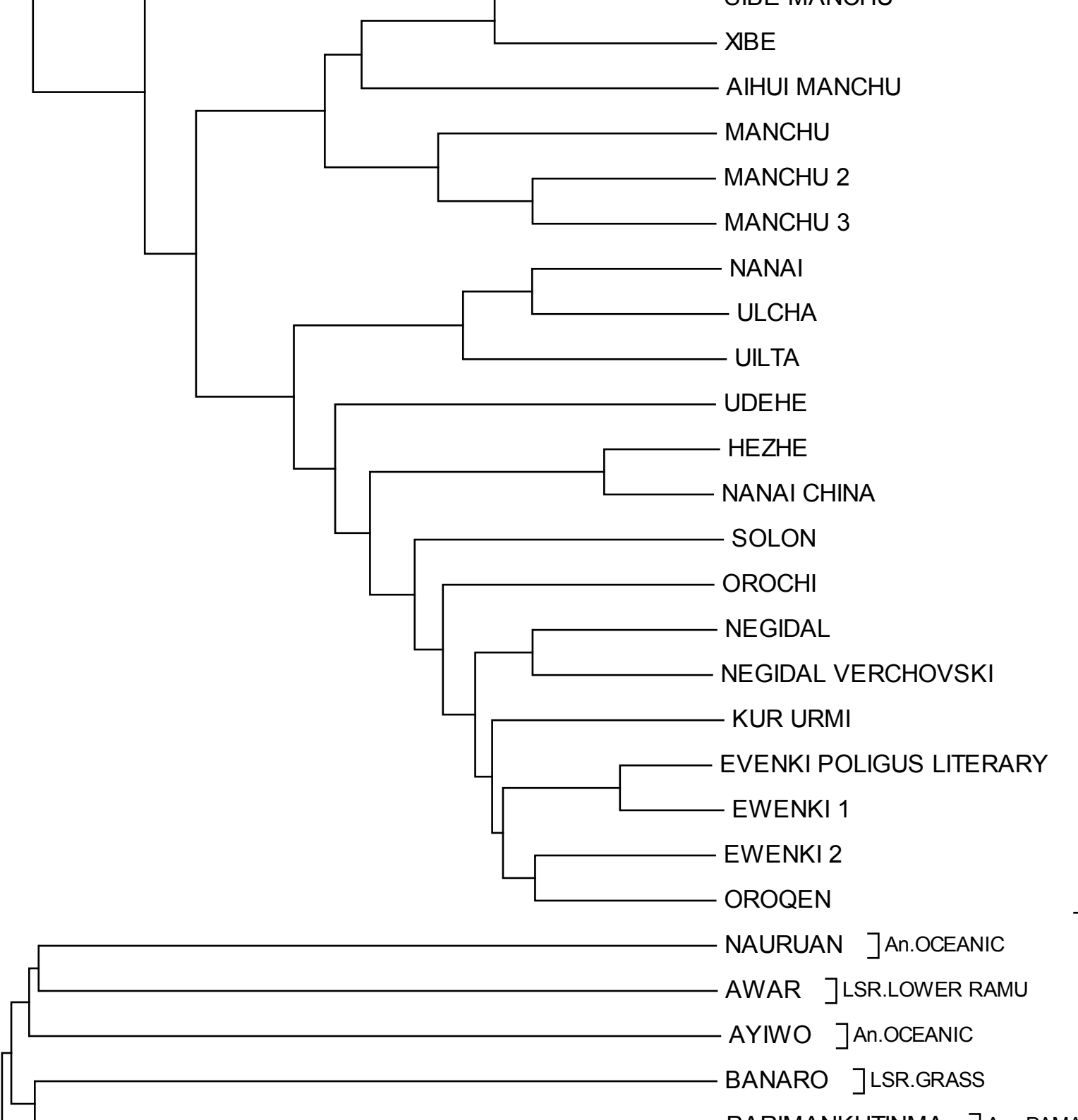

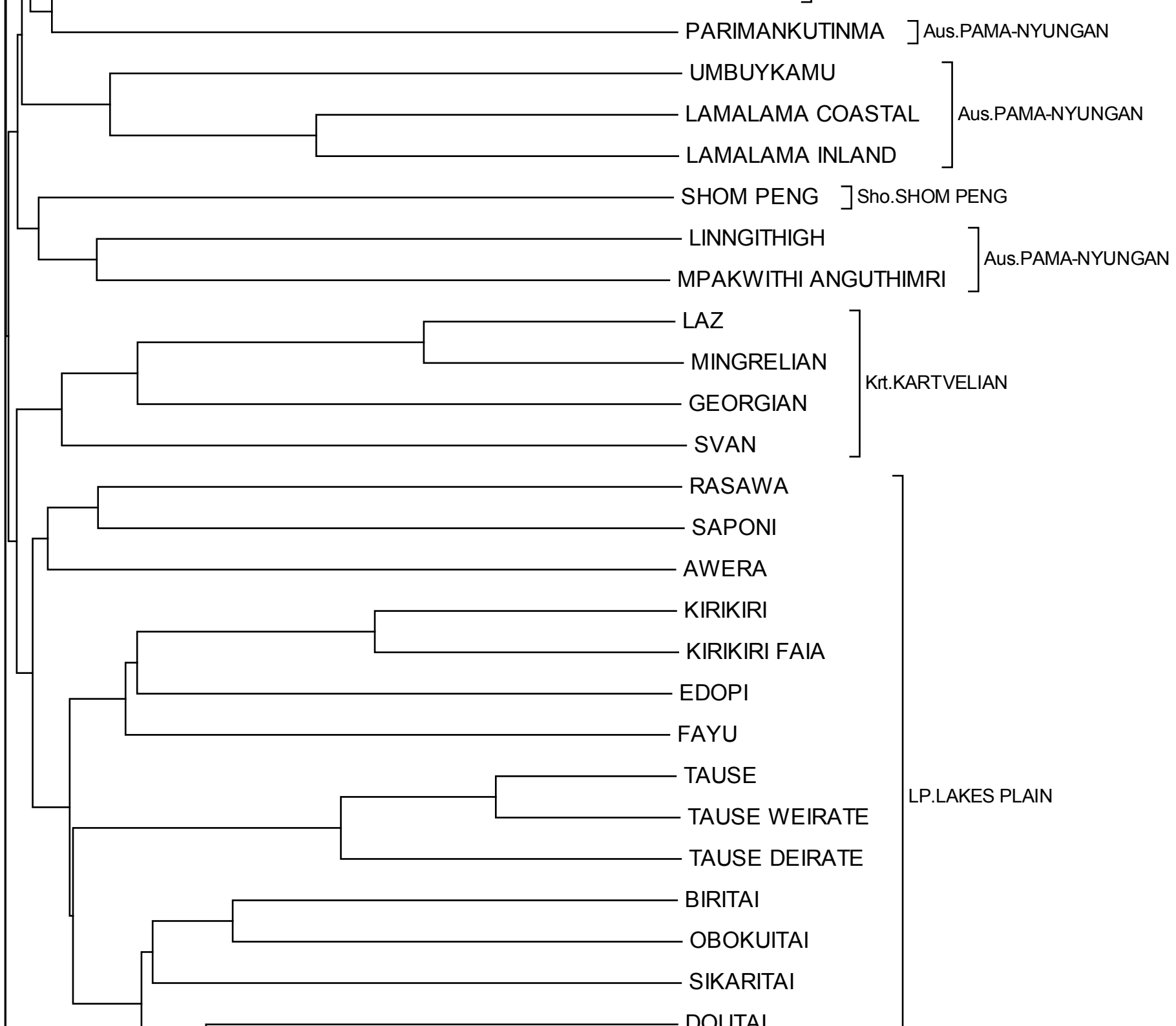

DOUTAI

PAPASENA

WARITAI

WIPI DOROGORI

WIPI KURU

WIPI GAMAWE

WIPI PODARI

WIPI WONIE

UME

WIPI ABAM

WIPI PEAWA

WIPI WIPIM

WIPI IAMEGA

WIPI KAPAL

WIPI GUIAM

WIPI YUTA

BEGUA

ZIMAKANI

PYU

KIMKI

JEISCH

YEY

BIKSI

YELETNYE

MILKI MURKIM

WF.WESTERN FLY

Mar.MARIND PROPER

]KF.KWOMTARI

]Sep.BIKSI

]MUM.MOREHEAD AND UPPER MARO RIVERS

]Sep.BIKSI

]Yel.YELE

]

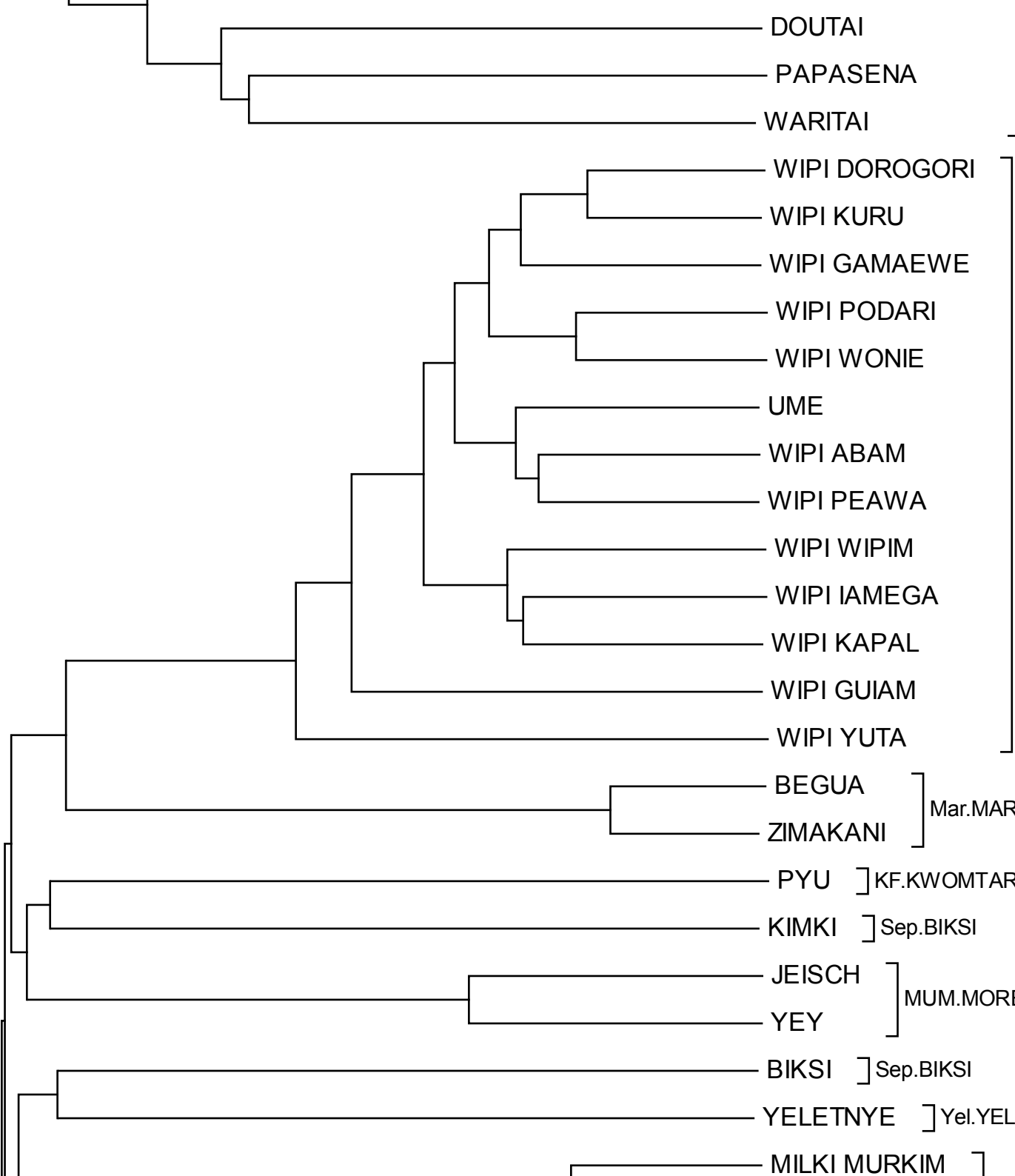

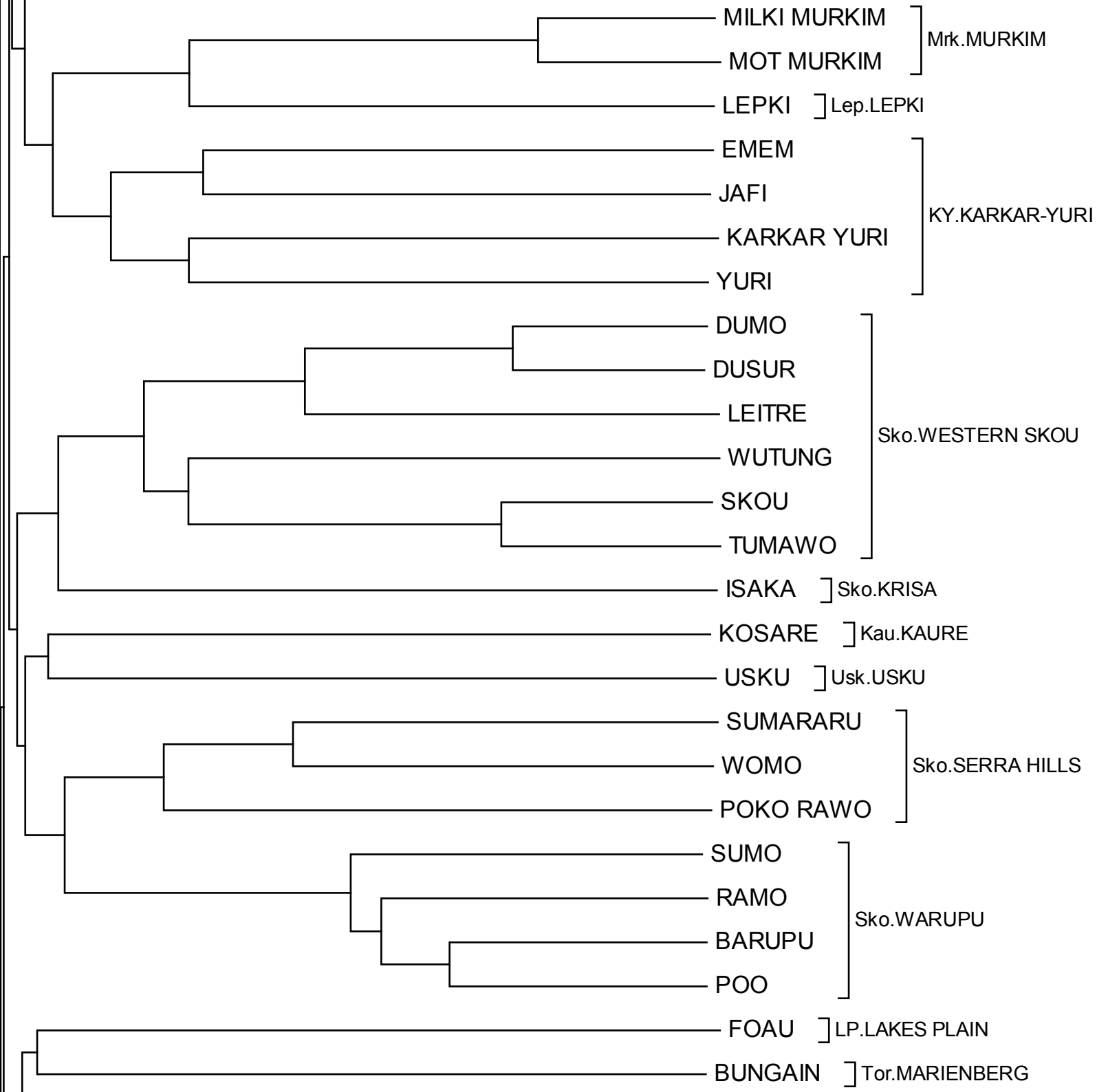



BUNGAIN ] Tor.MARIENBERG

BUNA

KAKARA BUNA

MANDI PAPUANG

MUNIWARA

URIMO

SAMAP

KENYARI

WANDOMI

YIBAB

KAMASAU

WAU

KAMASAU 2

TRING PNG

Tor.MARIENBERG

DORLI GONDI

SOUTH EASTERN GONDI

SOUTH BASTAR GONDI

ABUJHMARIA

HILL MARIA GONDI

NORTH BASTAR GONDI

ADILABAD GONDI

SOUTHERN GONDI 2

NORTHERN GONDI

WESTERN GONDI

SOUTHERN GONDI

Dra.SOUTH-CENTRAL DRAVIDIAN

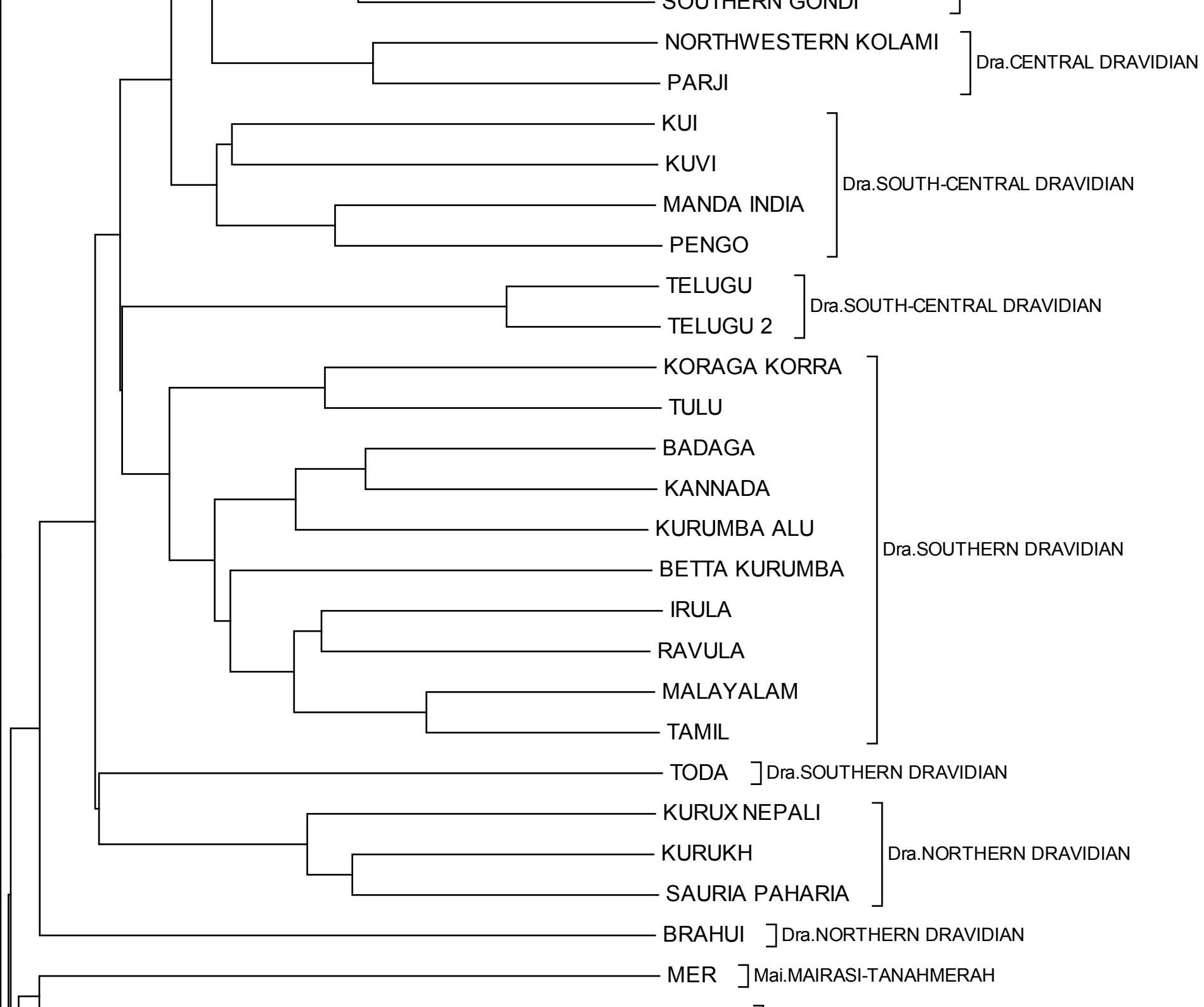

MPUR ] WP.KEBAR

NAHALI ] Nah.NAHALI  
NIHALI ]

MBANIATA ] Tou.TOUO

SAVOSAVO ] Sav.SAVOSAVO

BILUA ] SoP.BILUA  
NDOVELE BILUA ]

MAPRIK ]  
WOSERA ]  
YELOGU ]  
MANAMBU ]  
NYAURA ] Sep.MIDDLE SEPIK  
NGALA ]  
KWUSAUN ]  
BOIKIN ]  
YENGORU ]

ANGAATAHA ] TNG.ANGAN

AWTUW ] Sep.RAM  
POUYE ]

NAMIA ] Sep.YELLOW RIVER

KWANGA ]  
MENDE PNG ] Sep.MIDDLE SEPIK  
KWOMA ]

YESSAN MAYO ] Sep.TAMA SEPIK

BAHINEMO ]

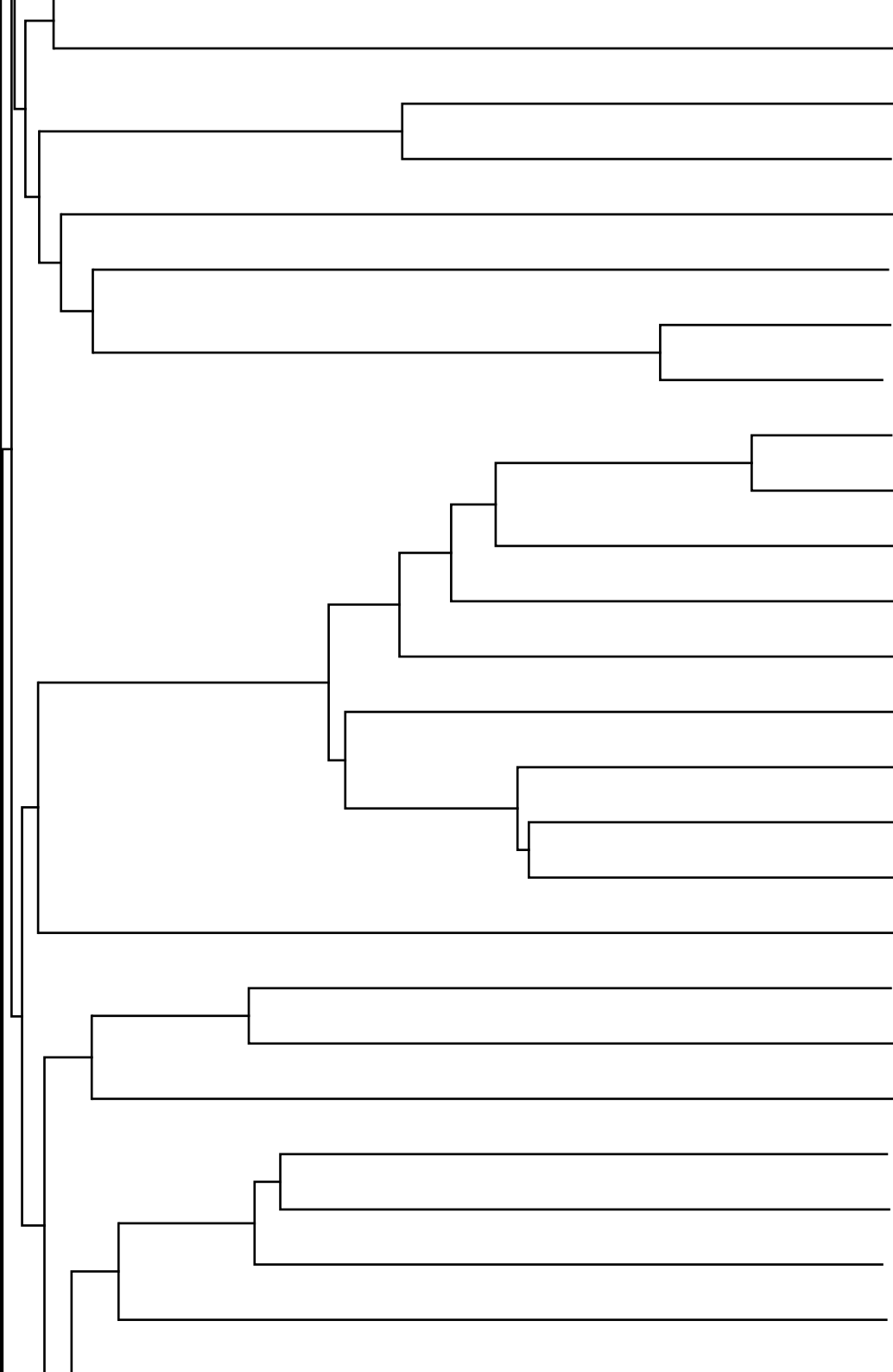

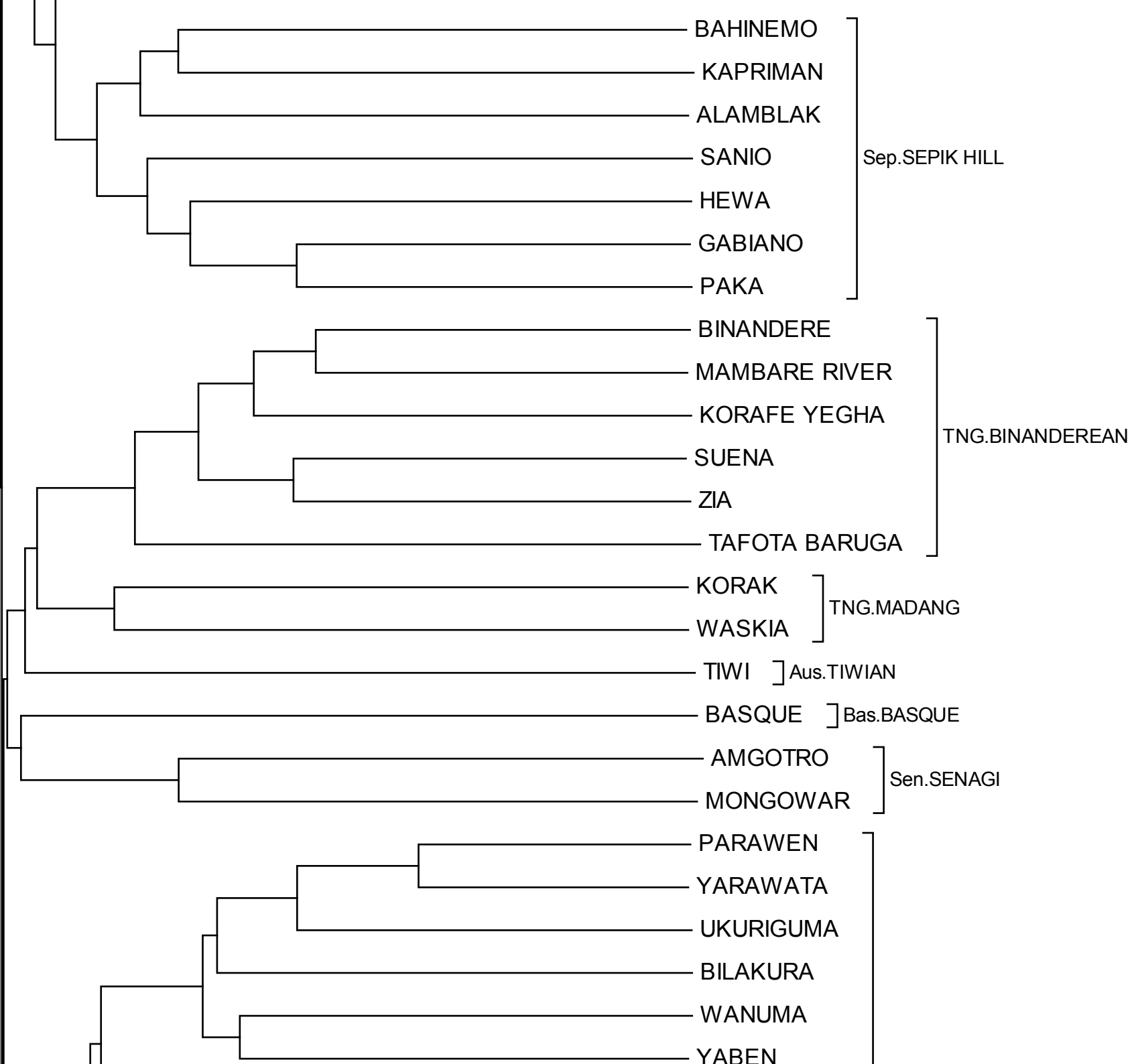

YABEN

AMAIMON

BUNABUN

MALAS

BEPOUR

MOERE

ULINGAN

MUSAR

WANAMBRE

KOWAKI

HINIHON

MAWAK

PAY

TANI

PILA

SAKI

ABASAKUR

KOGUMAN

DIMIR

BURUSHASKI

]Brs.BURUSHASKI

KOBON

]TNG.MADANG

GAL

MATEPI

SILOPI

UTU

TNG.MADANG

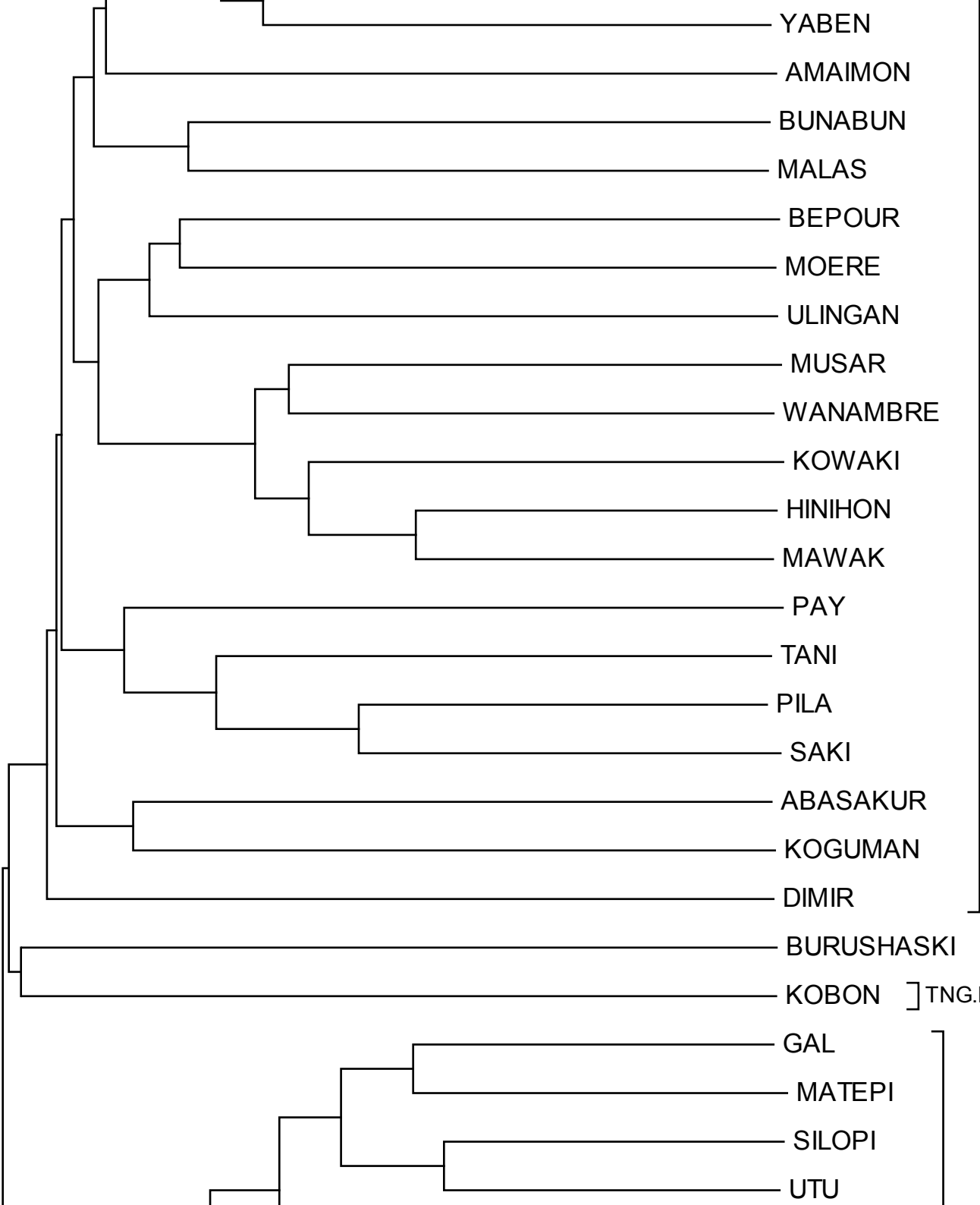

UTU

BAIMAK

MAWAN

GARUH

KAMBA

GARUS

RAPTING

REMPI

YOIDIK

MOSIMO

WAMAS

SAMOSA

TNG.MADANG

BAGUPI

NAKE

MURUPI

SARUGA

GIRAWA

BEMAL

MUNIT

BAU

GUMALU

SIHAN

AMELE

ISEBE

PANIM

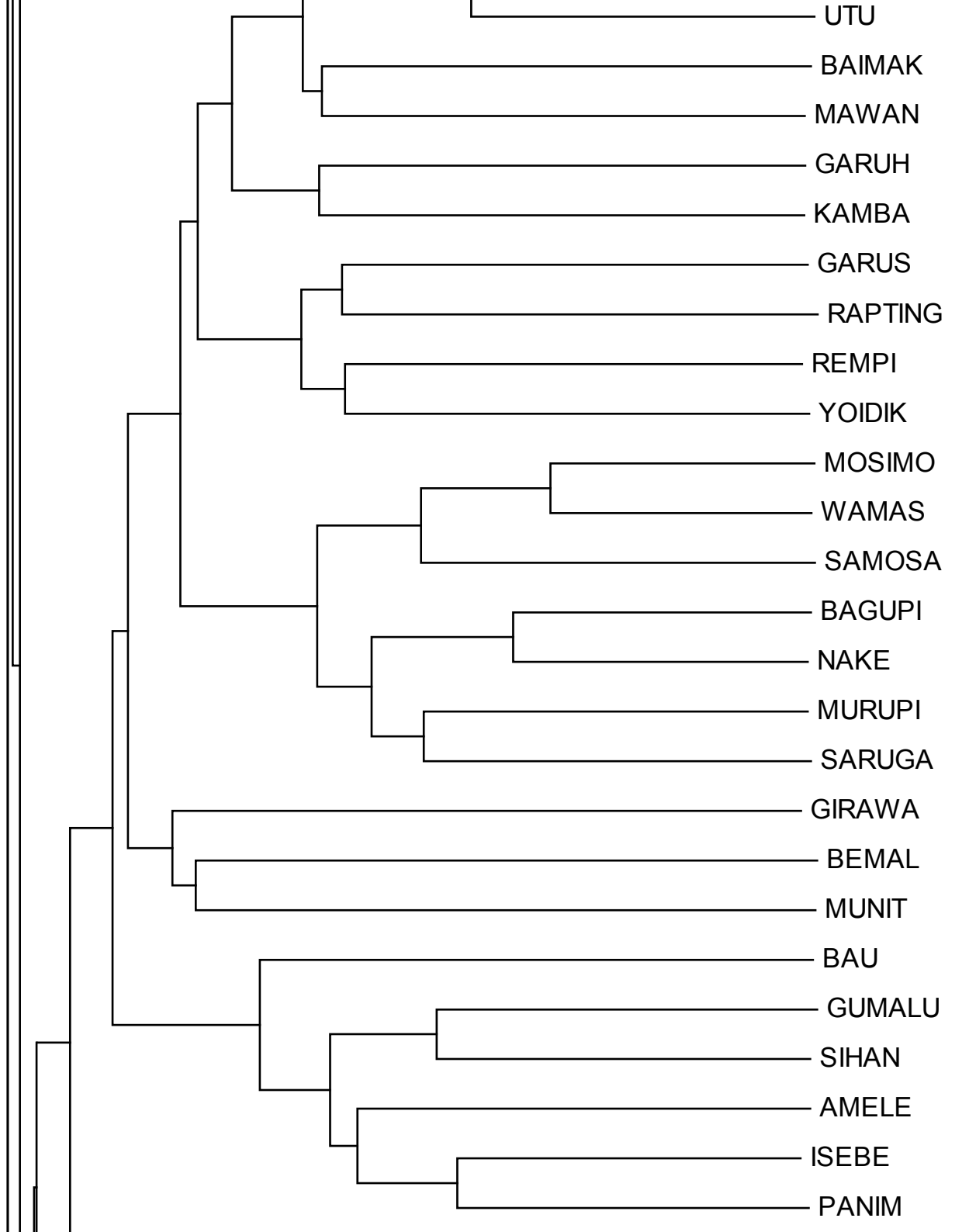

PANIM

KARE

KUSUNDA

] Kus.KUSUNDA

PULABU

] TNG.MADANG

BOM

BONGU

MALE PAPUANG

SONGUM

YANGULAM

JILIM

RERAU

BARGAM

MUGIL

YABONG

GANGLAU

SAEP

ARAWUM

LEMIO

DUMPU

KOLOM

TNG.MADANG

SUROI

ASAS

SINSAURU

KESAWAI

SAUSI

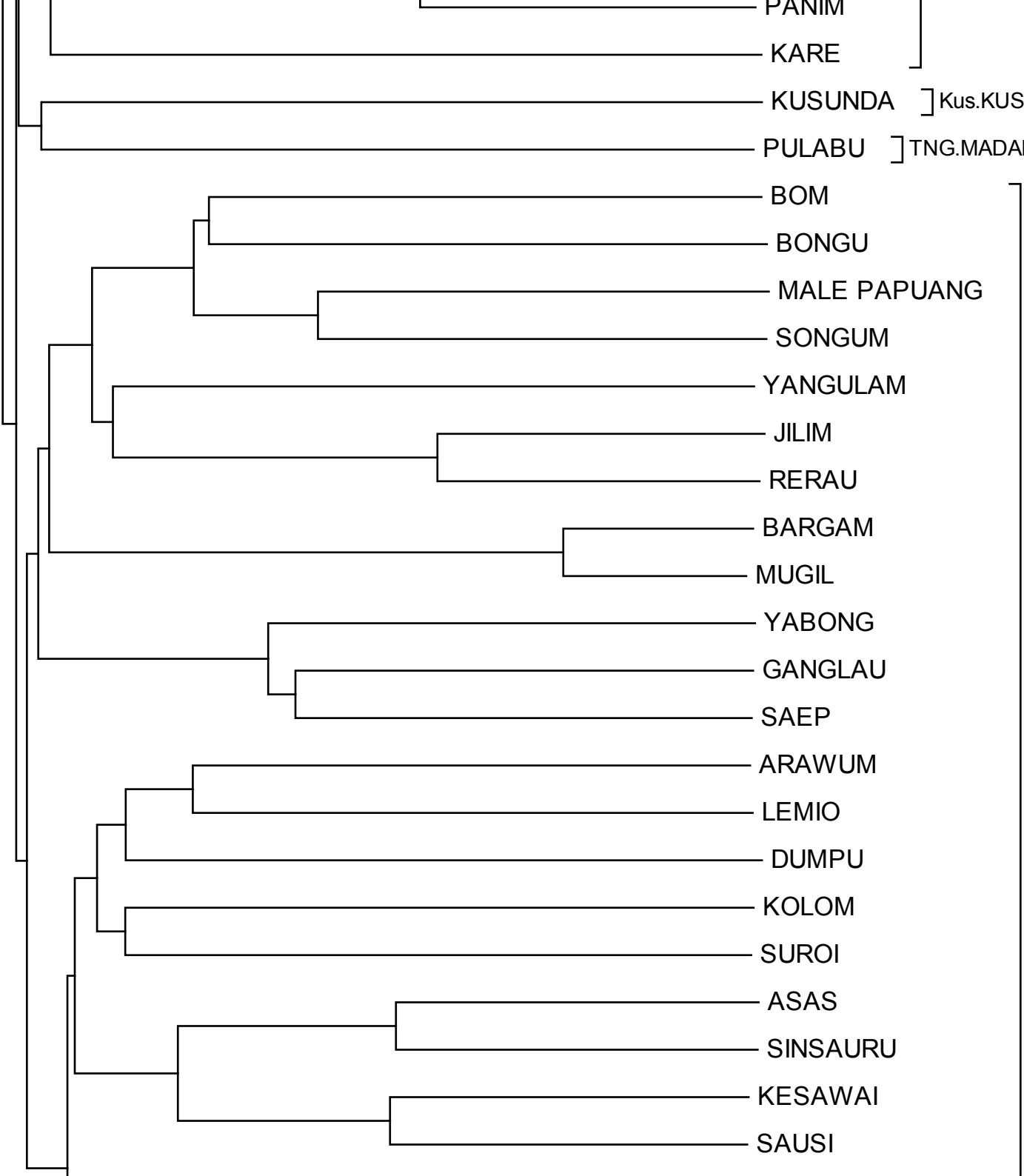

SAUSI

DUDUELA

ERIMA

KWATO

BIYOM

TAUYA

USU

DANARU

URIGINA

SUMAU

USINO

BIDJARA

KUNGGARI

MARGANY

GUNYA

GUNYA GUWAMU

GANGULU

BIRRI AUSTRALIA

WIRRI

DYIRBAL

WARUNGU

WULGURU

NYAWAYGI

WARGAMAY

GIDABAL

WAALUBAL

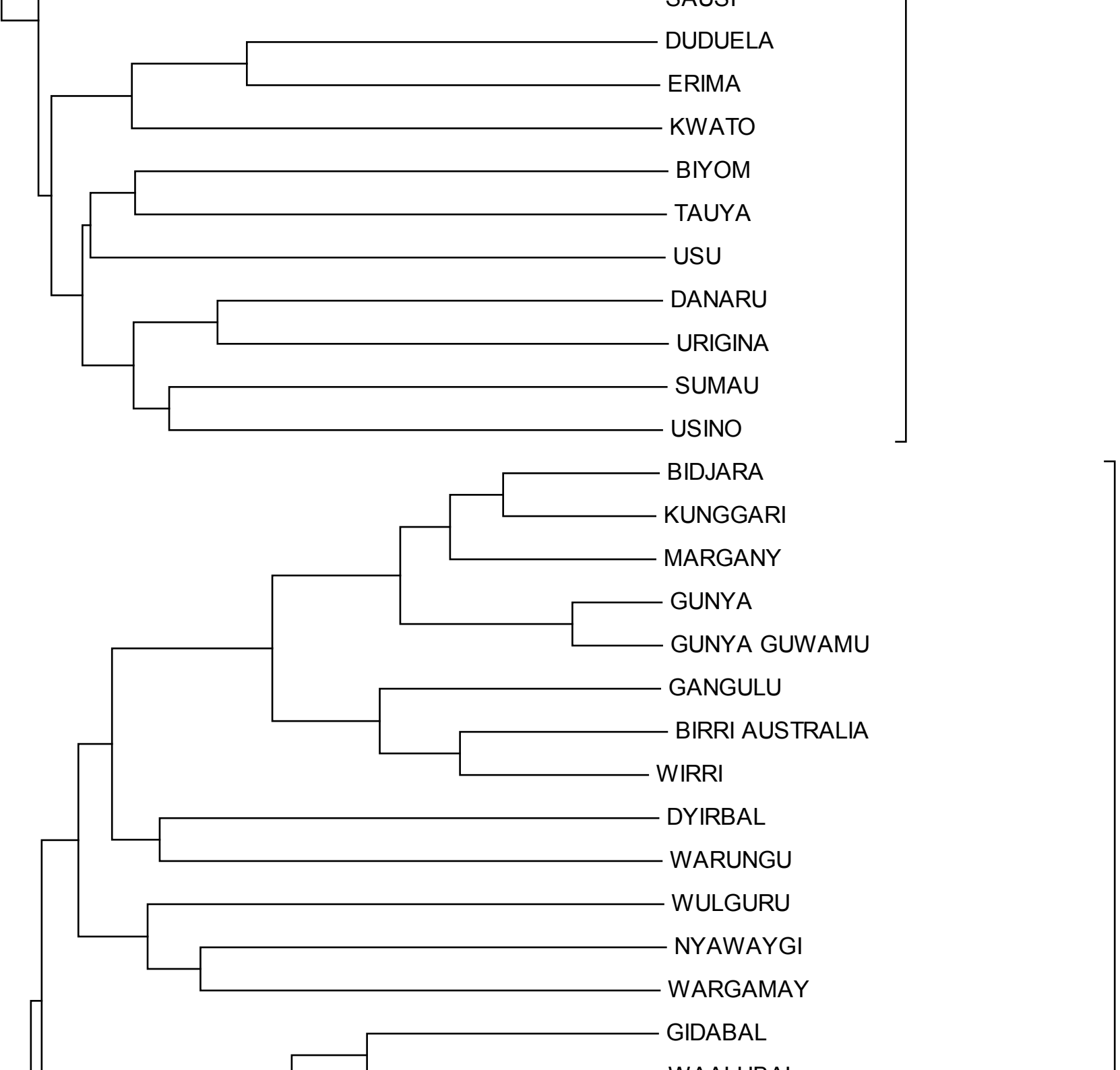



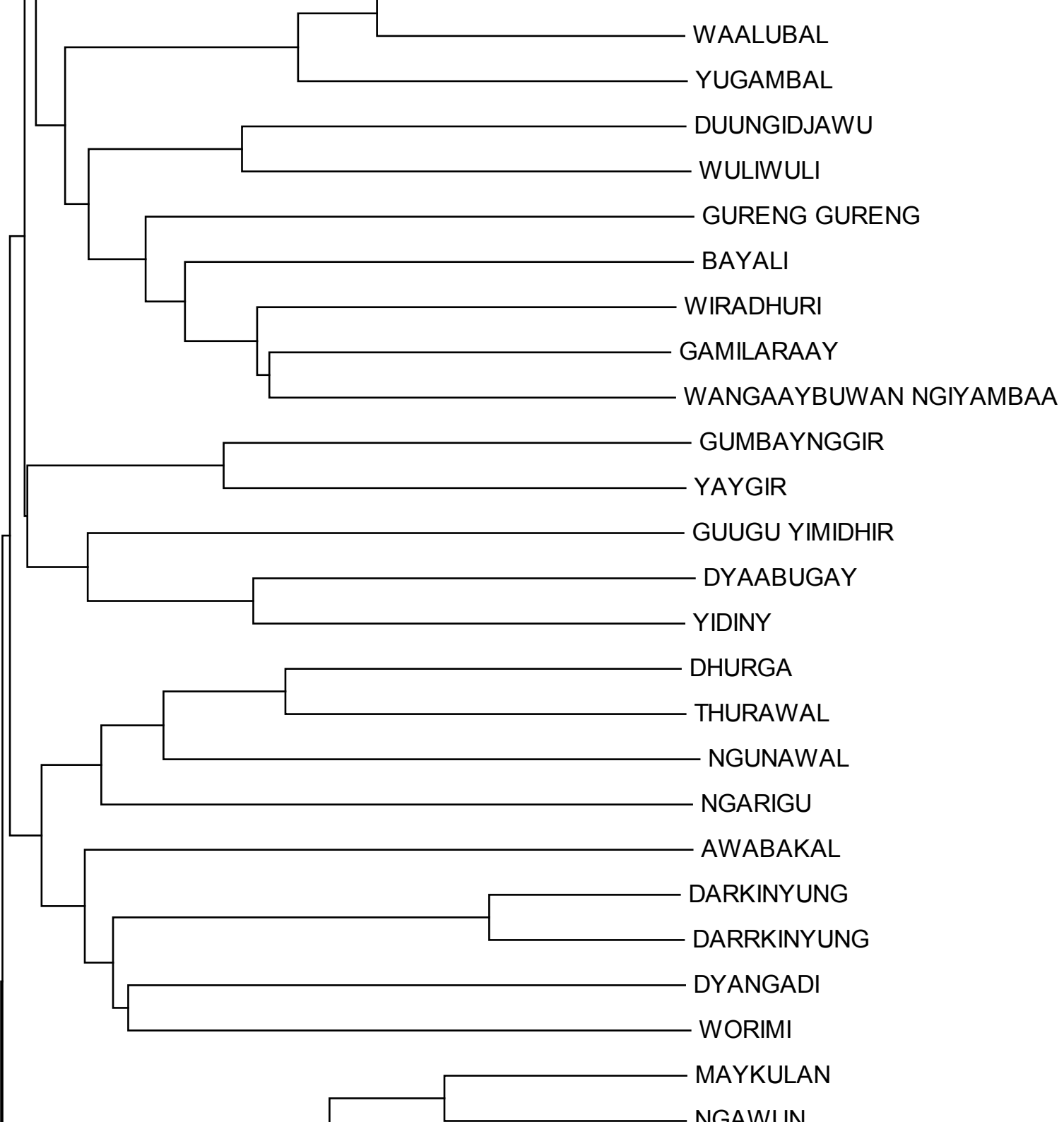

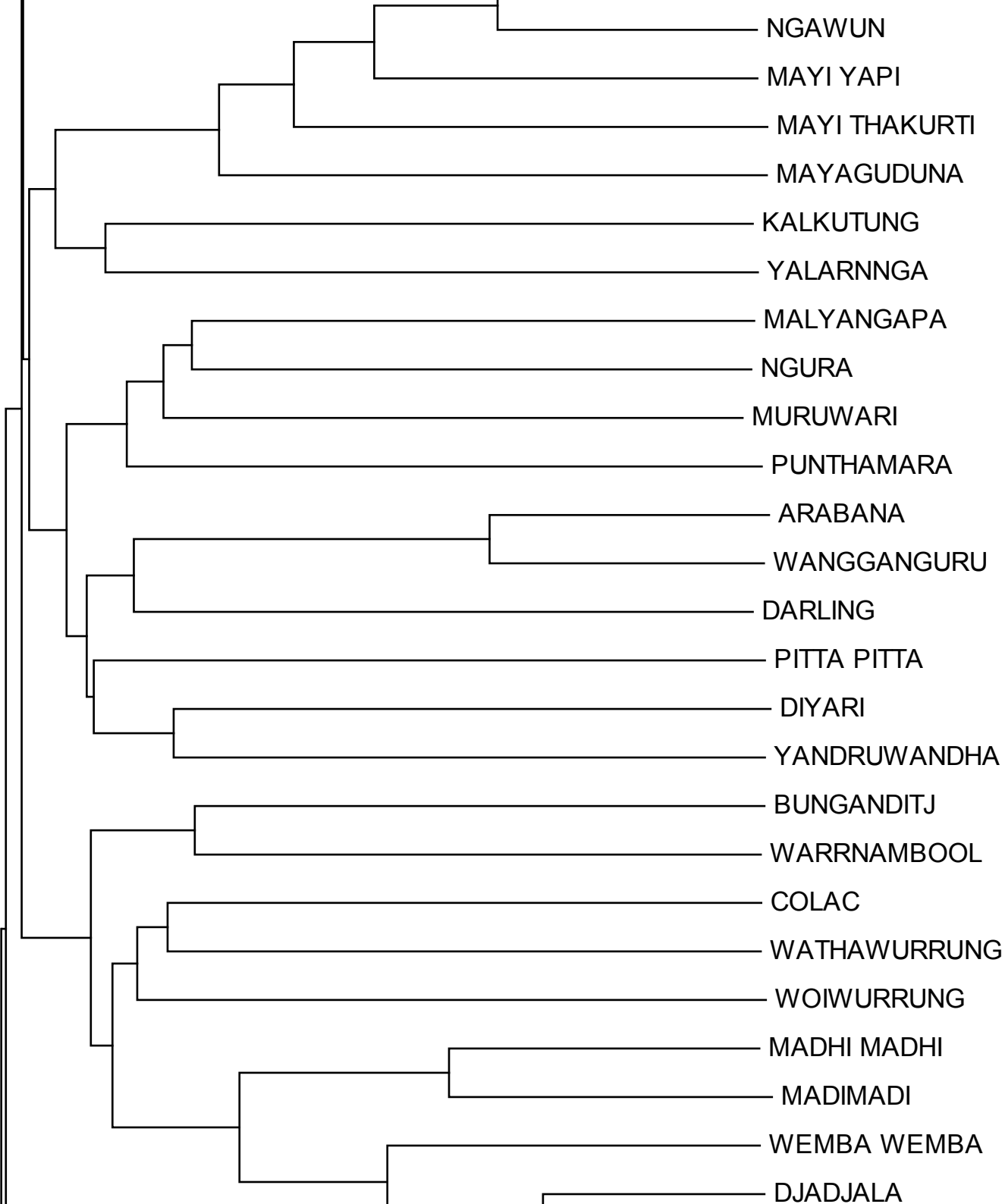

NGAWUN

MAYI YAPI

MAYI THAKURTI

MAYAGUDUNA

KALKUTUNG

YALARNNGA

MALYANGAPA

NGURA

MURUWARI

PUNTHAMARA

ARABANA

WANGGANGURU

DARLING

PITTA PITTA

DIYARI

YANDRUWANDHA

BUNGANDITJ

WARRNAMBOOL

COLAC

WATHAWURRUNG

WOIWURRUNG

MADHI MADHI

MADIMADI

WEMBA WEMBA

DJADJALA

Aus.PAMA-NYUNGAN

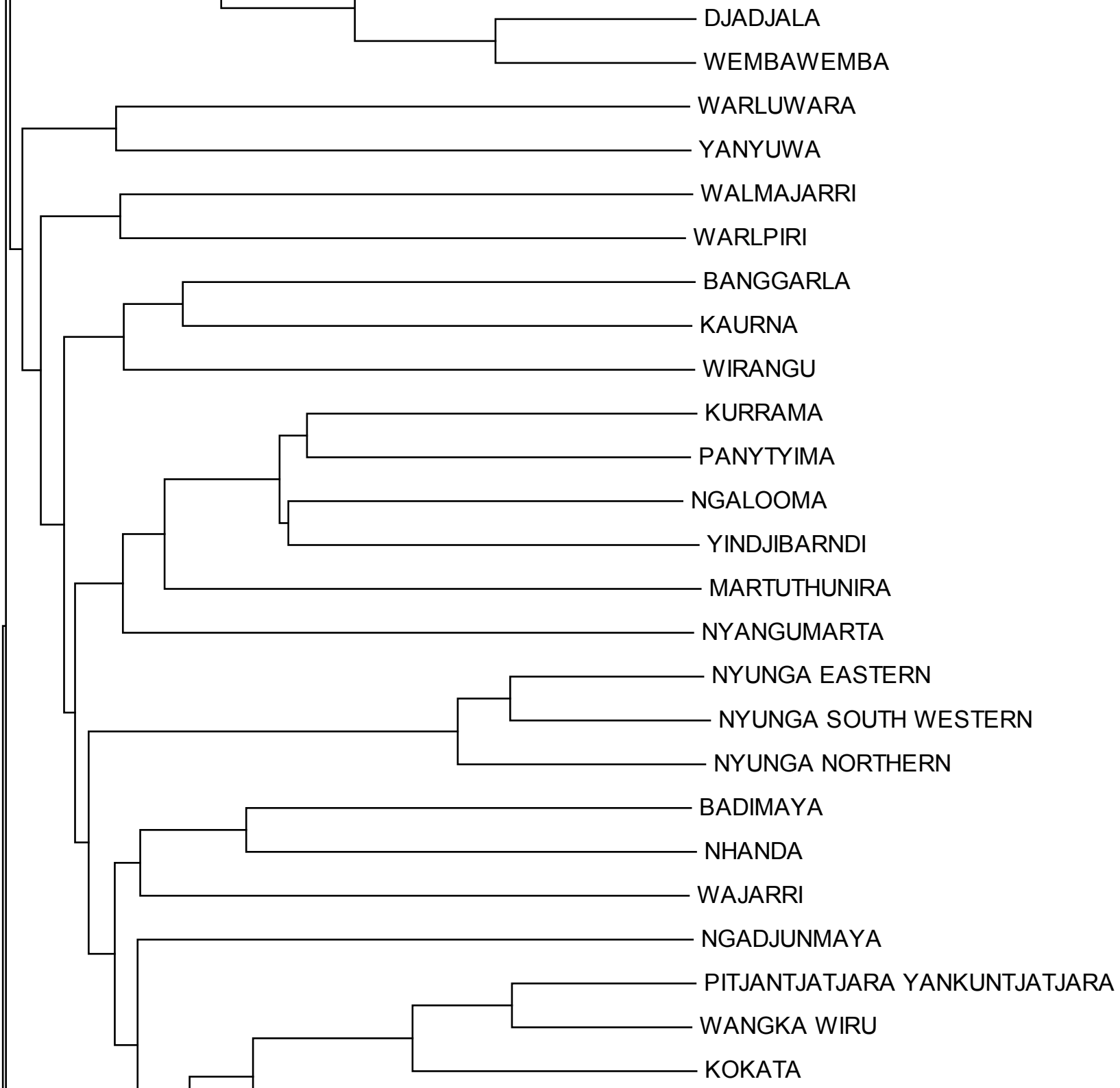

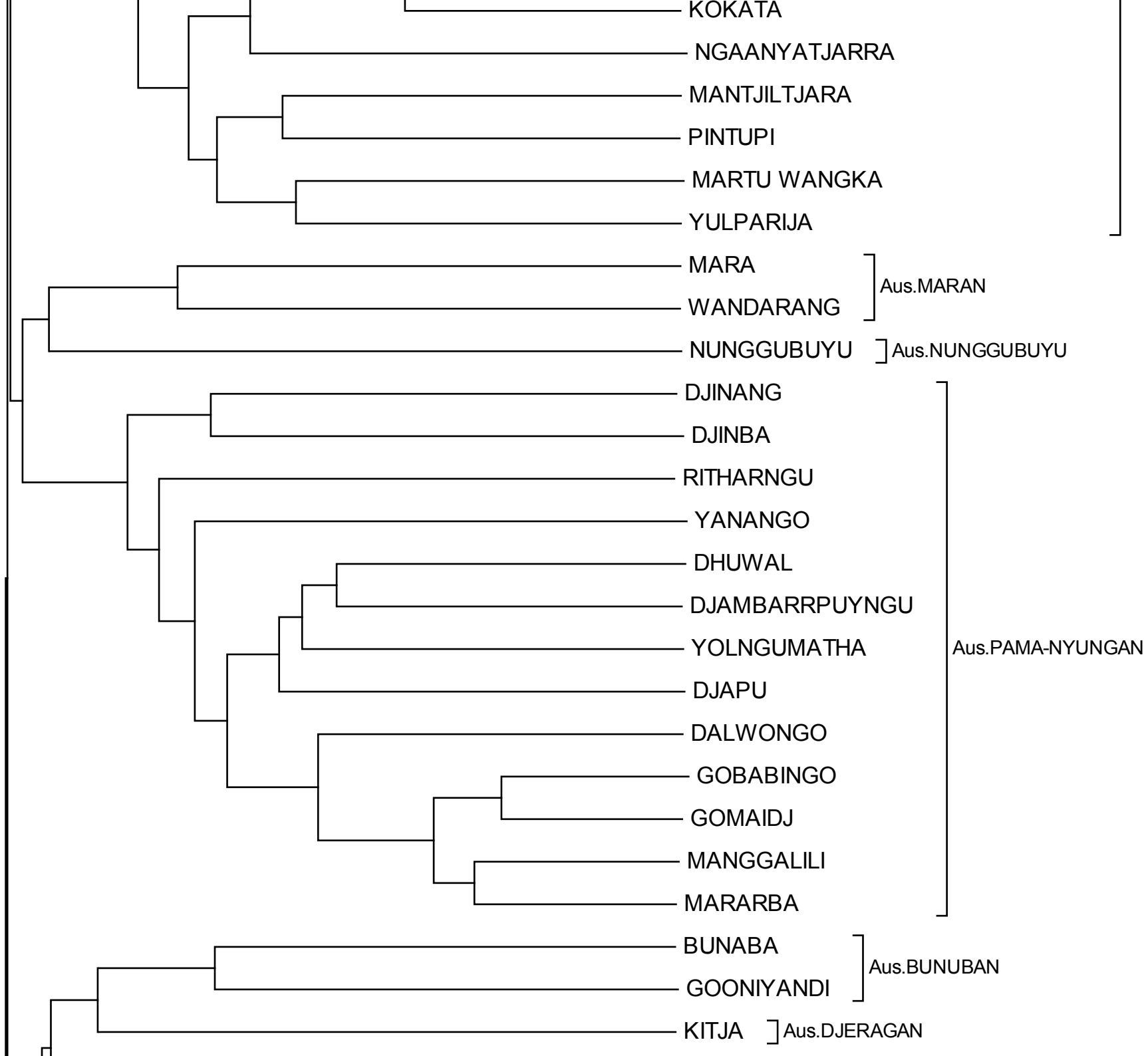

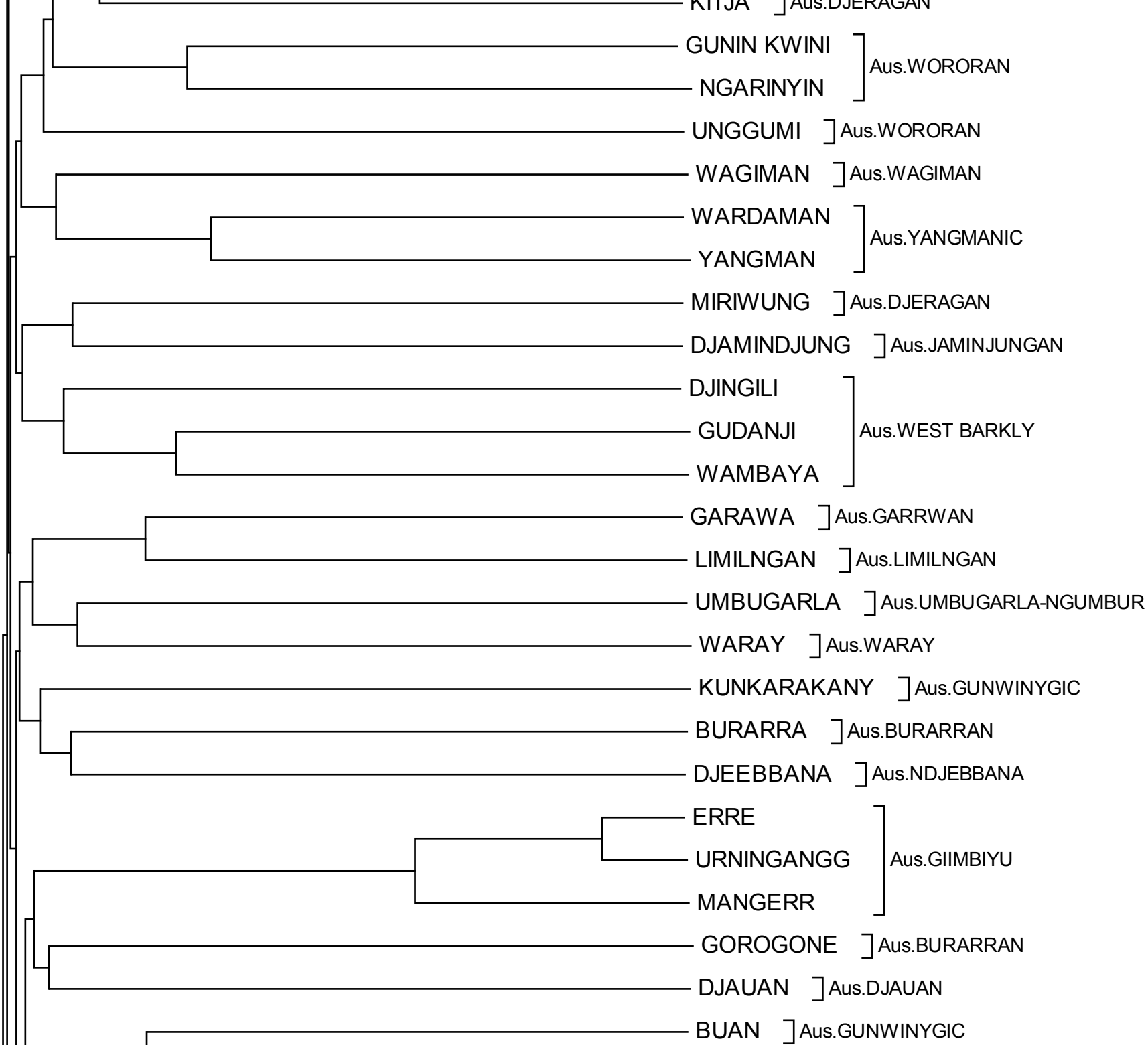

RAINBARNGO ] Aus.REMBARNGA

NGALAKAN ] Aus.NGALAKAN

NGANDI ] Aus.NGANDI

GUNBALANG WARLANG

GUNWINGGU KUNE

GUNWINGGU MANYALLALUK MAYALI

GUNWINGGU GUN DJEIHMI

GUNWINGGU KUNWINJKU

GUNWINGGU KUNINJKU

Aus.GUNWINYGIC

GANGGALIDA ]

KAYARDILD ] Aus.TANGKIC

MANGARAYI ] Aus.MANGARRAYI

PUNGUPUNGU ]

WADYGINY ] Aus.ANSON BAY

WADJIGINY ]

MULLUKMULLUK ]

TYARAITY ] Aus.NORTHERN DALY

KAMOR ]

MATNGALA ] Aus.EASTERN DALY

YUNGGOR ]

MURRINH-PATHA ]

MURRINHI PATHA ] Aus.MURRINH-PATHA

NGANGIKURRUNGURR ]

NGENGOMERI ] Aus.SOUTHERN DALY

AMI ]

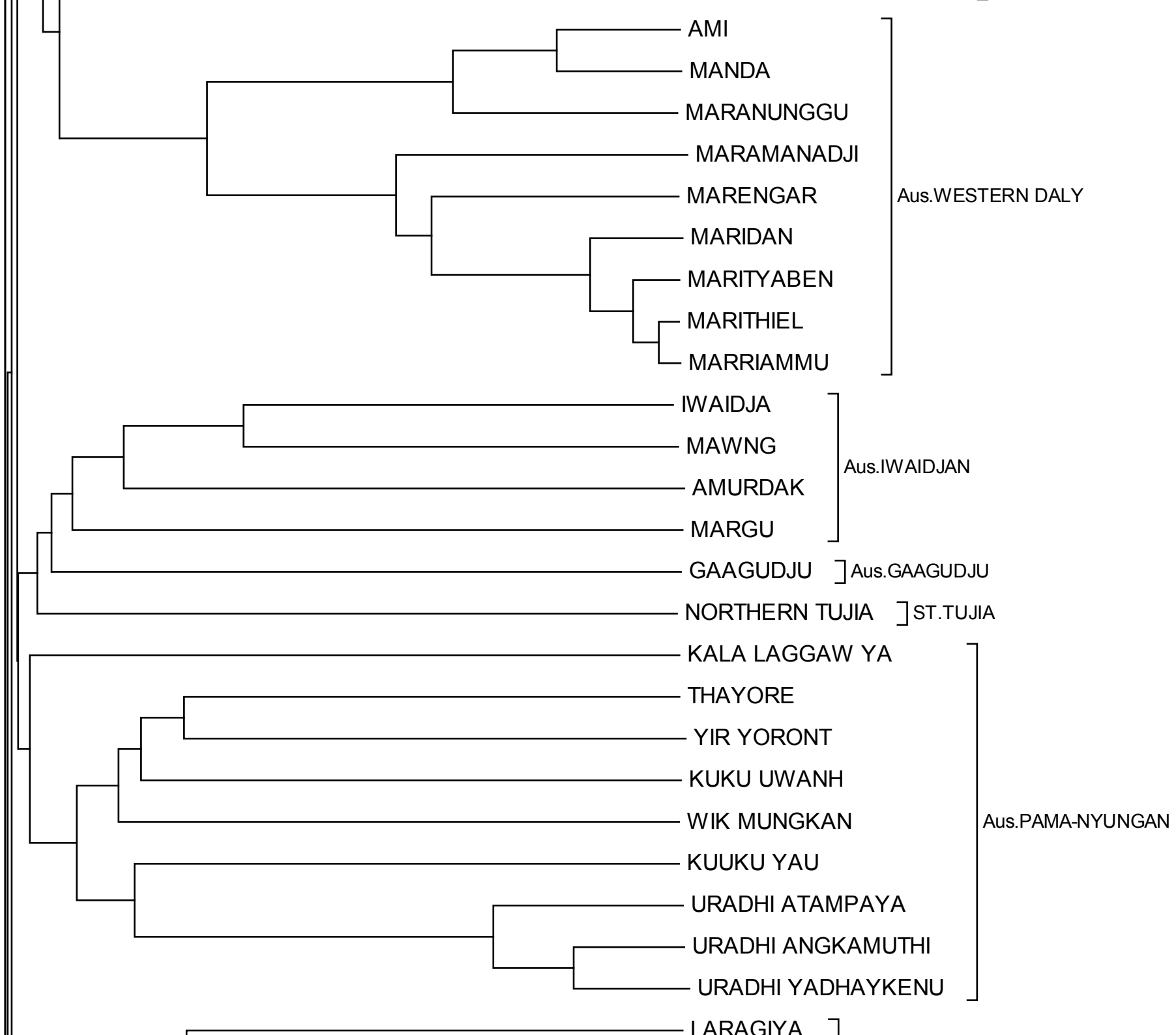

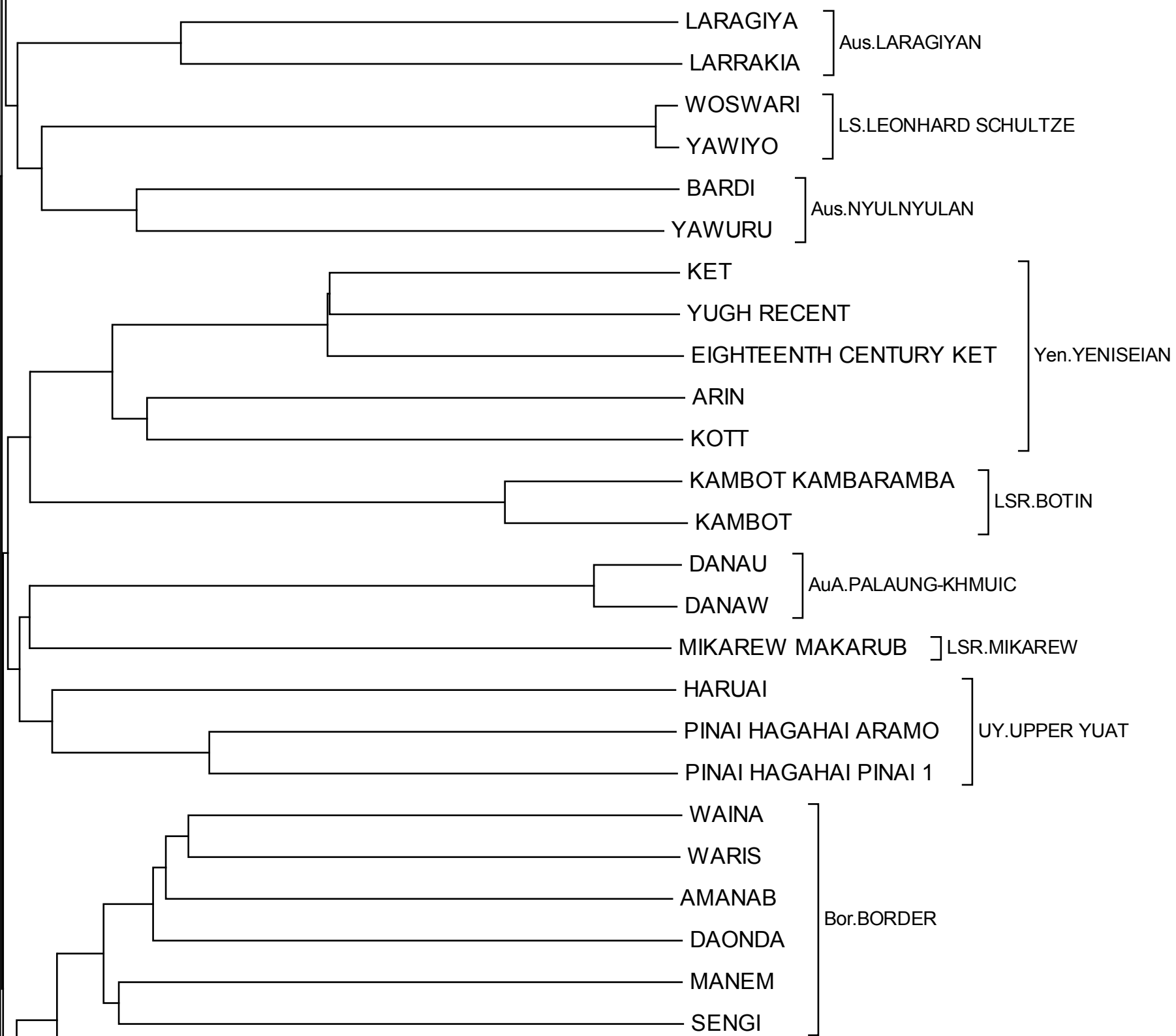



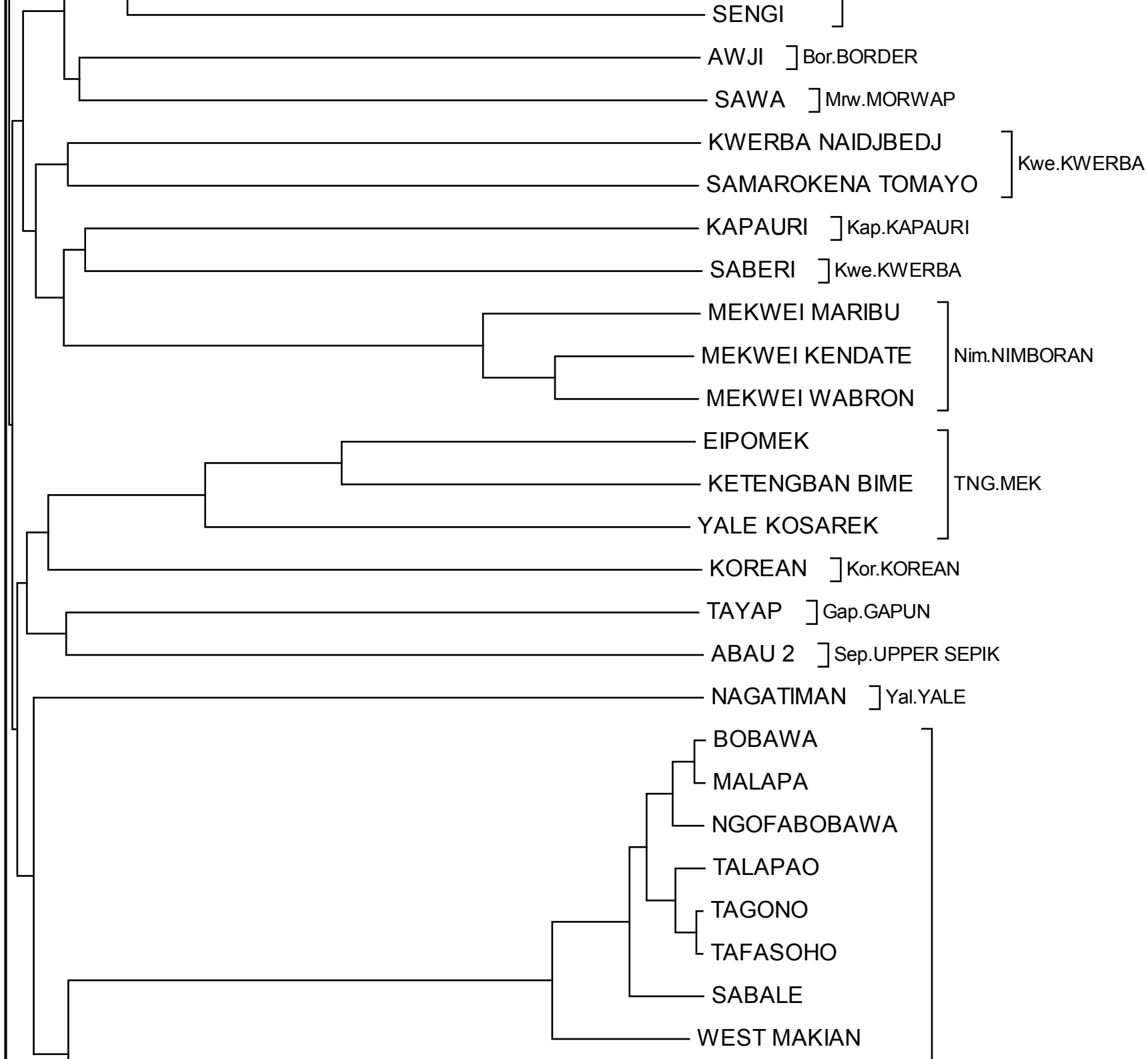

WEST MAKIAN

WP.NORTH HALMAHERAN

SAHU

TIDORE

GALELA

MADOLE

MODELE

PAGU

TABARU

LODA

LOLODA

TEIWA 2

TEWA LEBANG

TEIWA

SAR INDONESIA

TEWA DEING

TEWA MADAR

TEWA SARGANG

KAERA

KAERA 2

NEDEBANG

NEDEBANG 2

KAWA

LAMMA KALONDAMA

LAMMA

WESTERN PANTAR

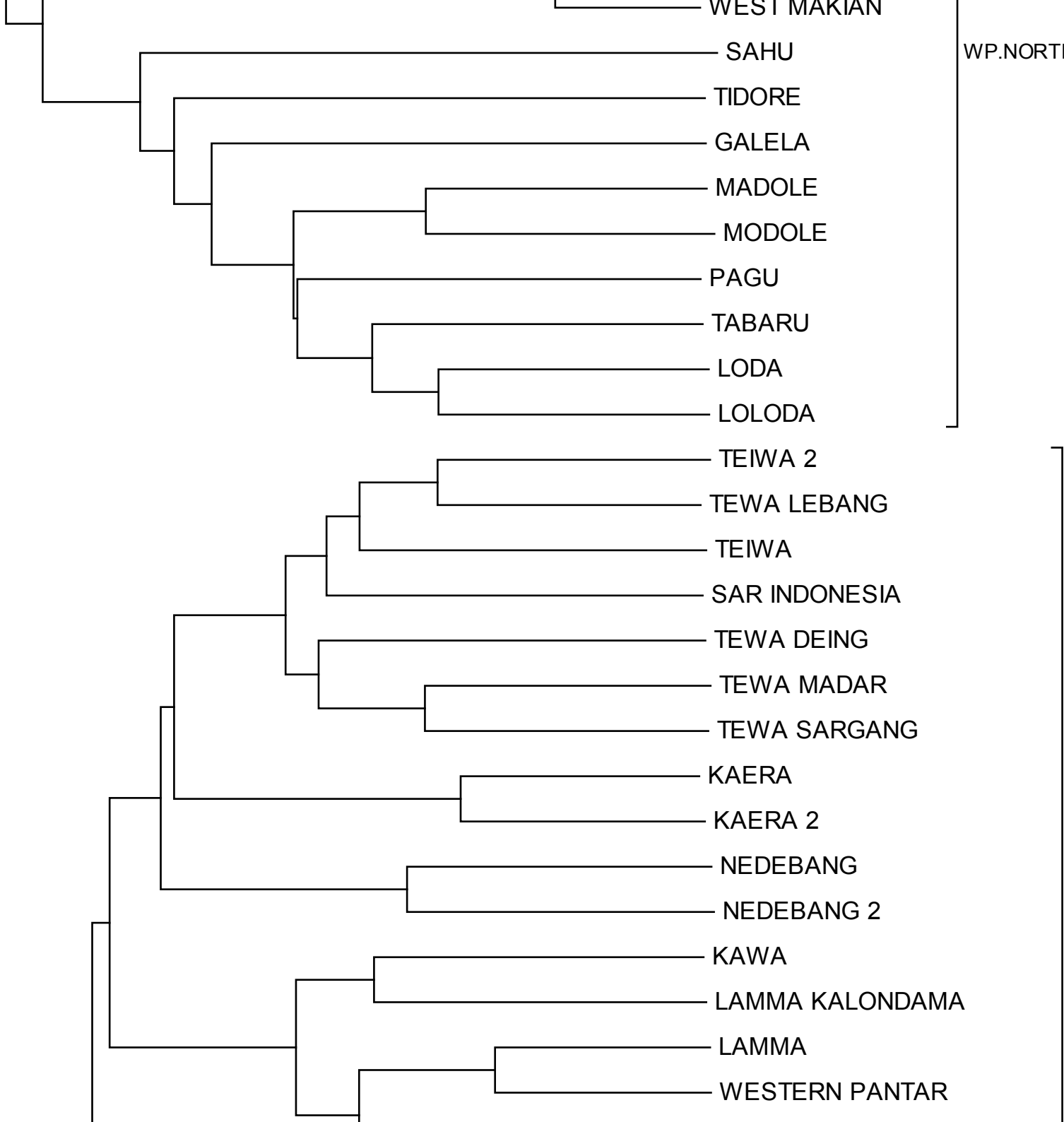

WESTERN PANTAR

LAMMA BIANGWALA

LAMMA MAUTA TUBAL

HAMAP

KABOLA HAMAP

KABOLA AIMOLI

KABOLA PITUMBANG

ADANG PITUNG

ADANG

KABOLA

BLAGAR RETTA PURA

BLAGAR RETTA TERNATE

BLAGAR

BLAGAR BAKALANG

BLAGAR TEREWENG

BLAGAR APURI PURA

BLAGAR LIMARAHING

ABUI MAKADAI

TIFOL AFENG ABUI

ABUI

ABUI ATIMELANG

KAFOA

KUI INDONESIA

KUI INDONESIA 2

KELON HALERMAN

KELON PROPIR

TAP.GREATER ALOR

KELON PROBUR

KLON

KLON 2

WERSING

WERSING 2

SAWILA 2

SAWILA

KAMANG

KAMANG LETLEY

KAMANG 2

KAMANG KOLOMANE

KAMANG PIDO I

KAMANG LANGKURU

KAMANG PIDO II

MAKASAE

FATALUKU

OIRATA

IHA

MBAHAM

KARAS

LANI

WANO

DAO

NGGEM

ANGGULUK YALI

TAP.KOLANA-TANGLAPUI

TAP.GREATER ALOR

TAP.MAKASAE-FATALUKU-OIRATA

WBm.WEST BOMBERAI

TNG.DANI

TNG.WISSEL LAKES-KEMANDOGA

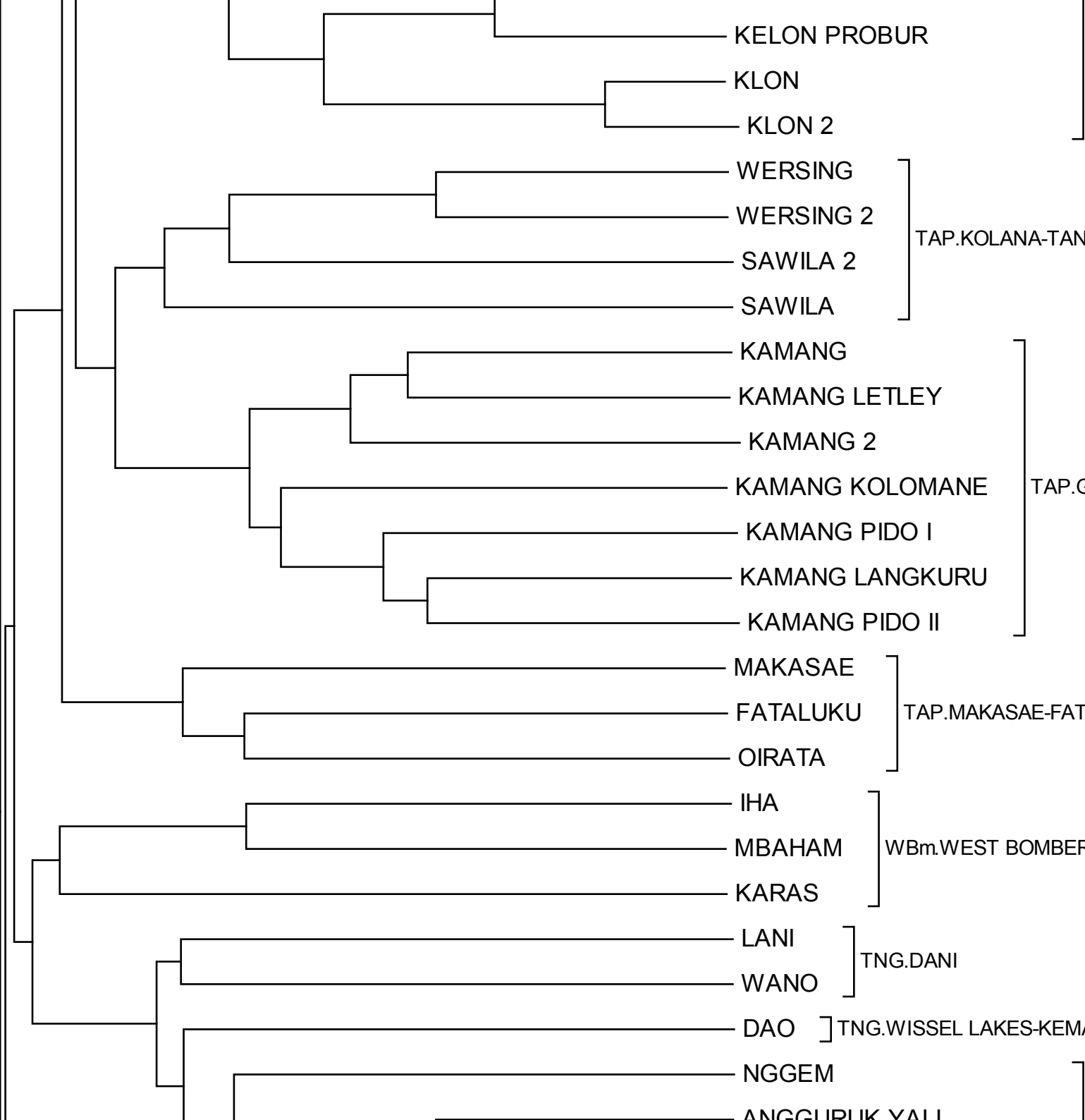

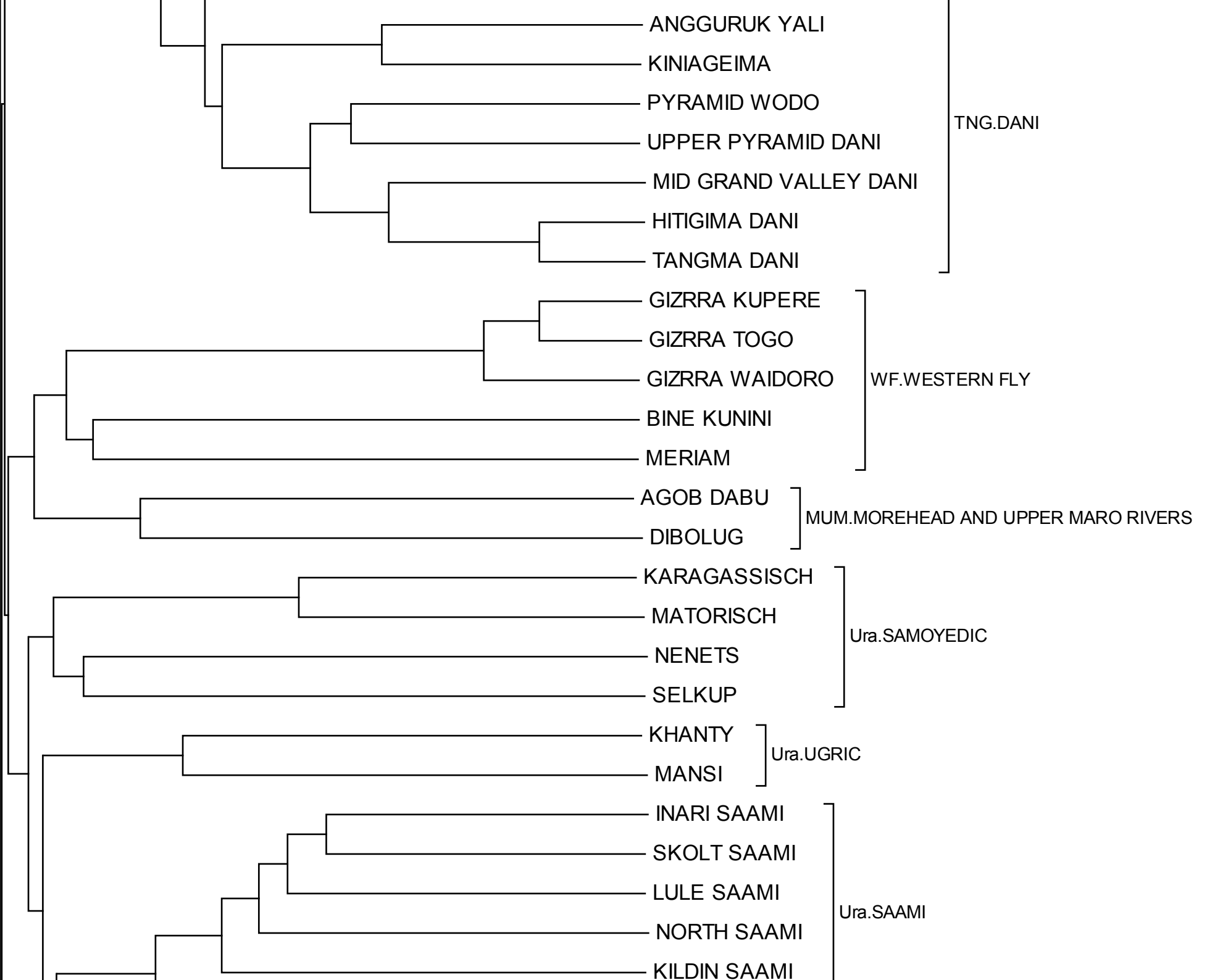

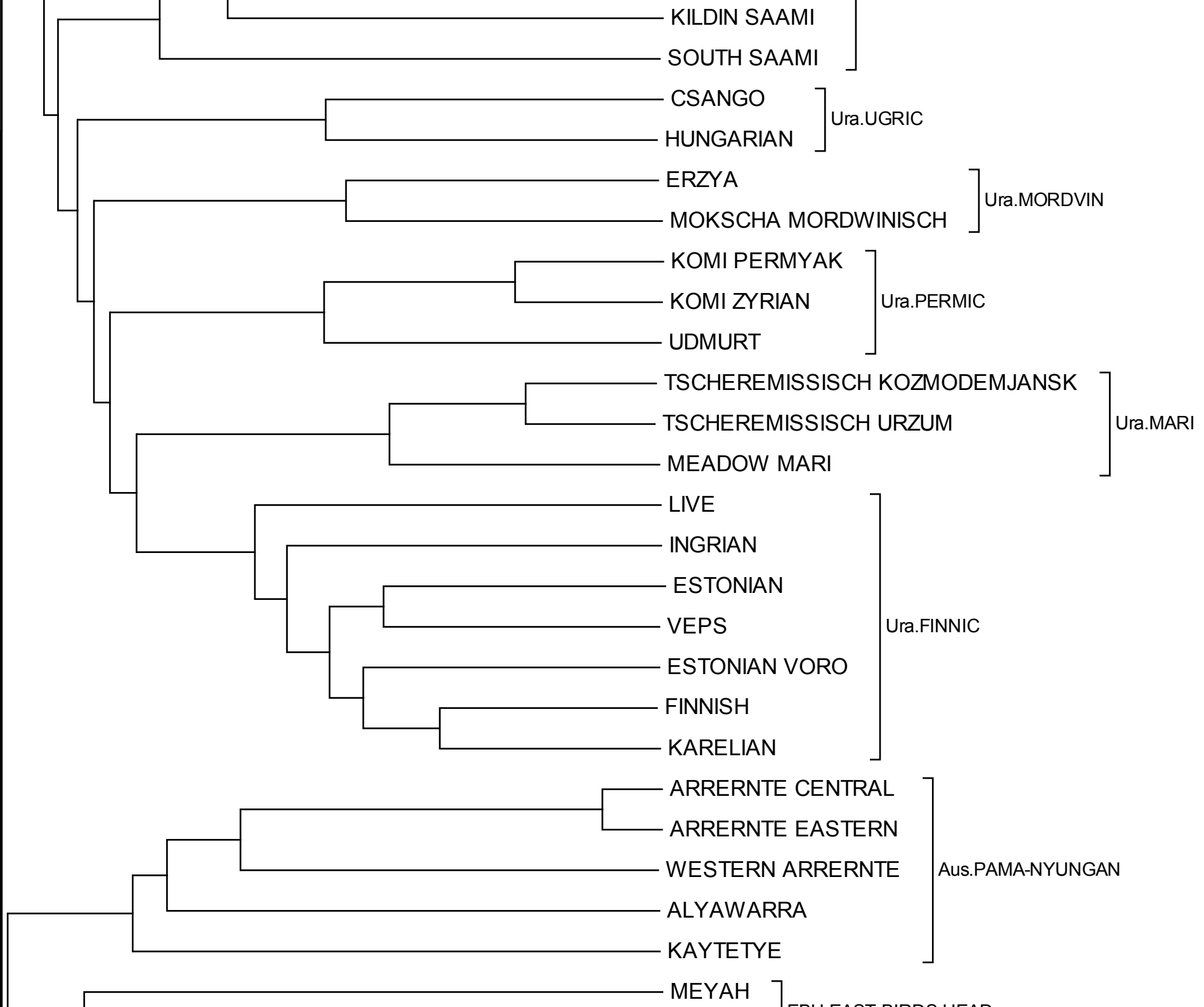

MEYAH  
SOUGB } EBH.EAST BIRDS HEAD

KENABOI 1 } Ken.KENABOI

HATAM } WP.HATAM

KAMIKATETSU KIKAI

TOKUWASE

YORON

YONAMINE

NAHA

SHURI

YONAGUNI

MIYAKO

YAEYAMA

NORTHERN AMAMI OSHIMA

JAPANESE

JAPANESE 2

JAPANESE KYOTO

TOKYO JAPANESE

Jap.JAPANESE

AINU SARU

AINU MAOKA

AINU OCHIHO

AINU RAICHISHKA

AINU SHIRAURA

AINU TARANTOMARI

AINU NAIRO

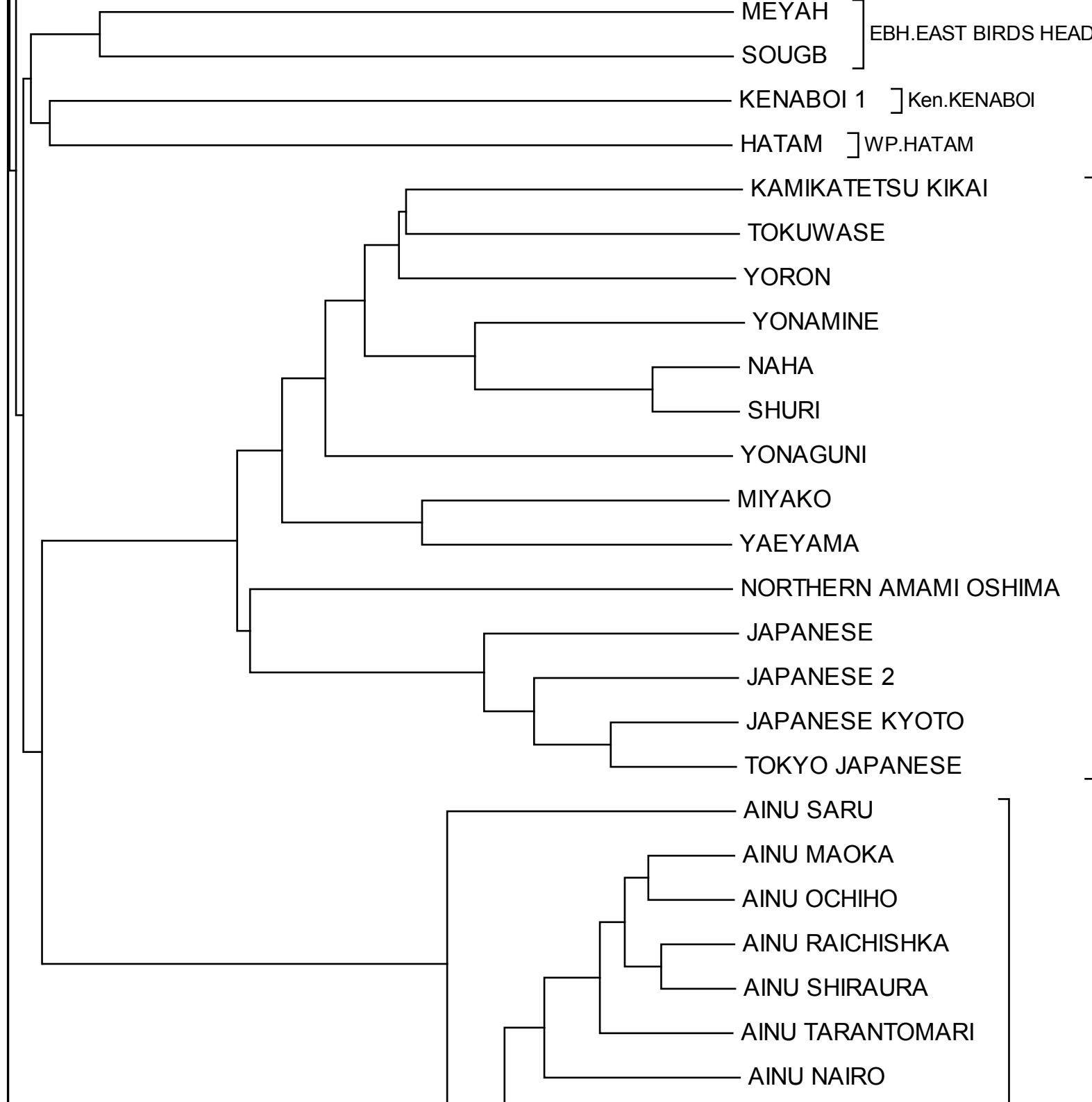

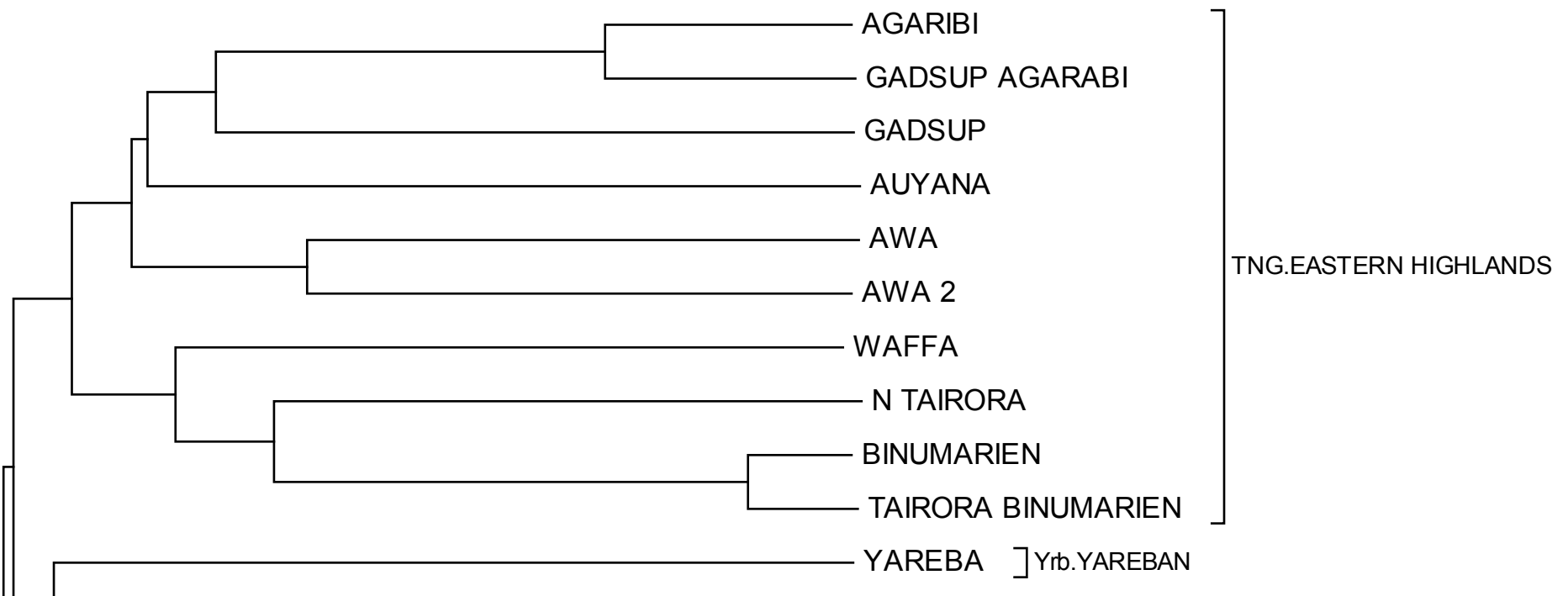
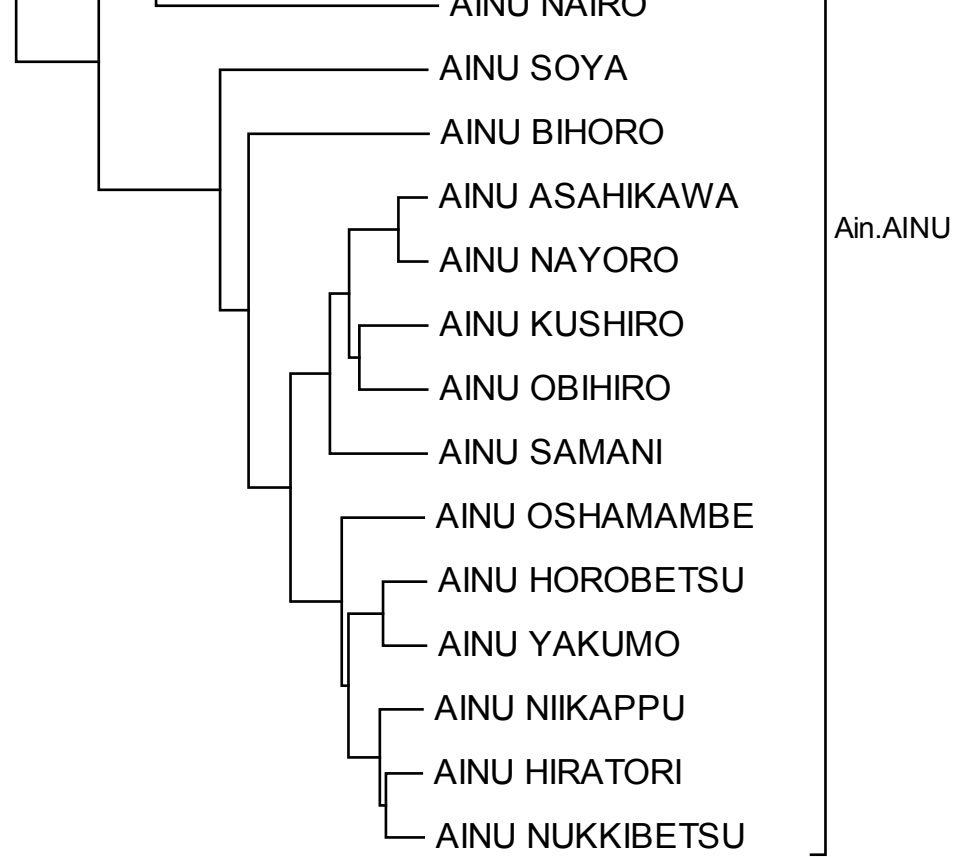



MARIA MARANOMU 1

MARIA

DOROMU

DOROMU LOFAIKA

DOROMU ARAMAIKA

DOROMU BAREIKA

TNG.MANUBARAN

NASIOI

BUIN

MOTUNA

EB.EAST BOUGAINVILLE

KWOMTARI

KF.KWOMTARI

PAWAIA

Teb.PAWAIAN

KWALE

HUMENE MANUGORO

HUMENE

Kwa.KWALEAN

DARIBI

FOLOPA

Teb.TEBERAN

PAUPE

Sep.SEPIK HILL

TABLA UNKNOWN DIAL

TABLA W

TABLA

TABLA C

SENTANI

Snt.SENTANI

DEMTA

DEMTA AMBORA

DEMTA UNKNOWN DIAL

Snt.SENTANI

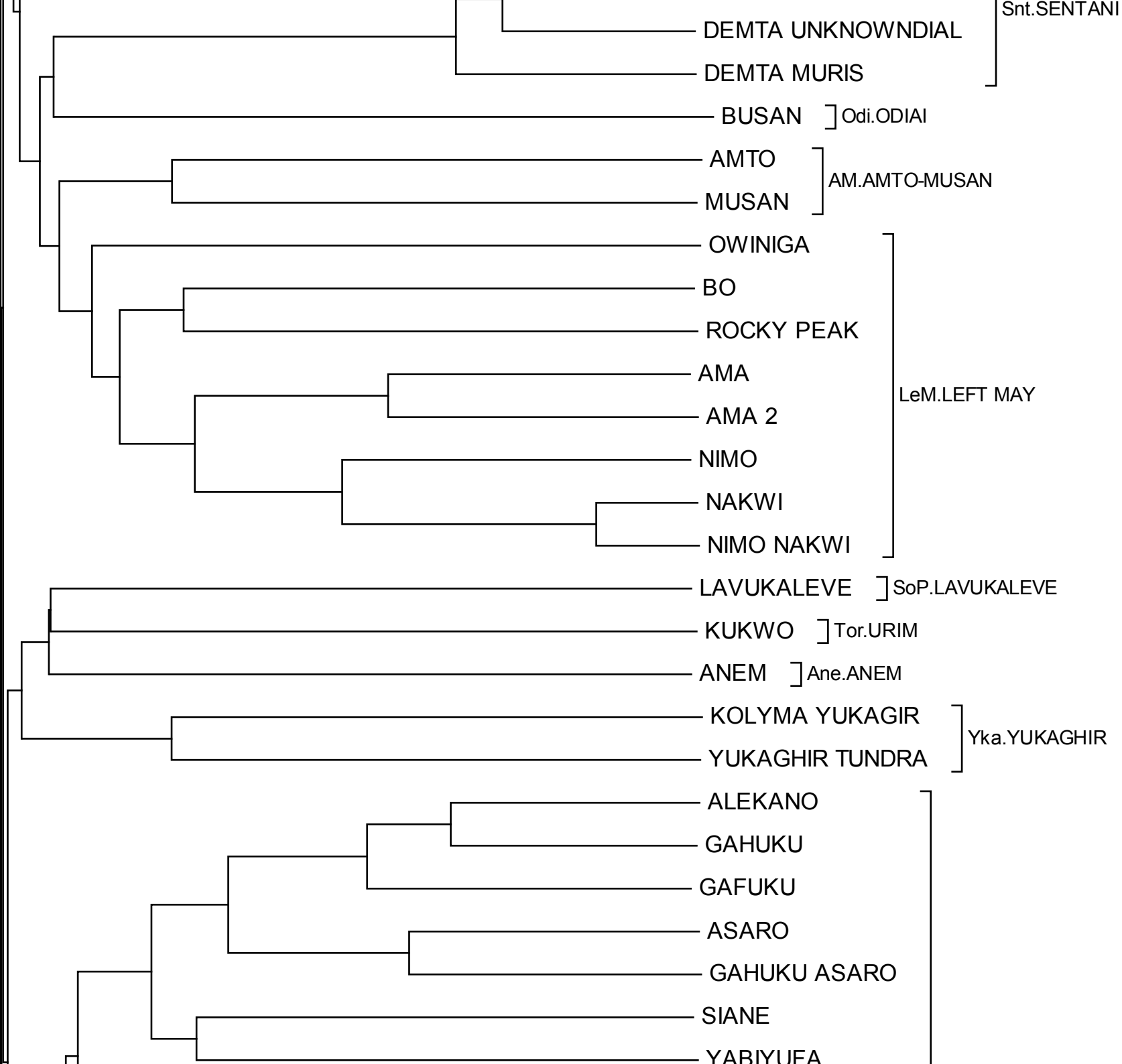

YABIYUFA

KAMANO KAFE

BENABENA

YAGARIA

YATE

FORE

GIMI

GENDE

ISABI

TNG.EASTERN HIGHLANDS

KAURE ] Kau.KAURE

MAKAYAM ] TNG.TIRIO

GOGODALA ADIBA

GOGODALA GOGODARA

GS.GOGODALA

WARUNA

GOGODALA ARI

TABO WAIA ] MUM.MOREHEAD AND UPPER MARO RIVERS

GOPE

URAMA

GIBAIO

ANIGIBI

BAMU

BAMU 2

Kiw.KIWAIAN

WABUDA

KIWAI SOUTHERN

KEREW

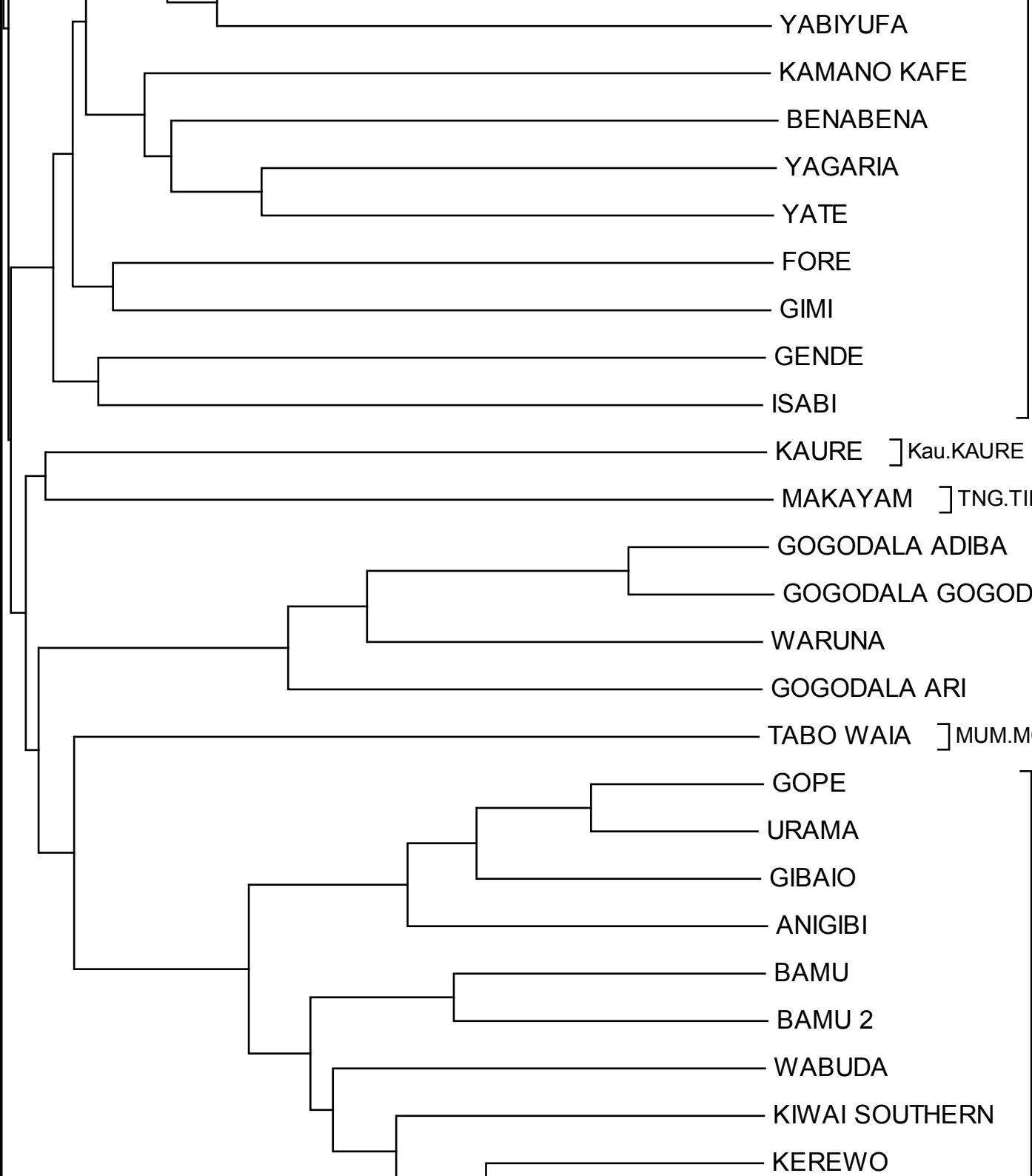

KEREWO

MORIGI

KATIATI

SILEIBI

EMERUM

FAITA

MUSAK

OSUM

WADAGINAM

MORESADA

IKUNDUN

PONDOMA

PAYNAMAR

ANGAUA

ATEMPLE

MOLOF

WAGAYA

KAJGIR

TAMAGARIO

KAUGAT

MOR 2

YELMEK

JABSCH

YELMEK JAB

RAPOISI

TNG.MADANG

] Mol.MOLOF

] Aus.PAMA-NYUNGAN

] Kay.KAYAGAR

] TNG.MOR

] BuI.BULAKA RIVER

] WPa WEST BOUGAINVILLE

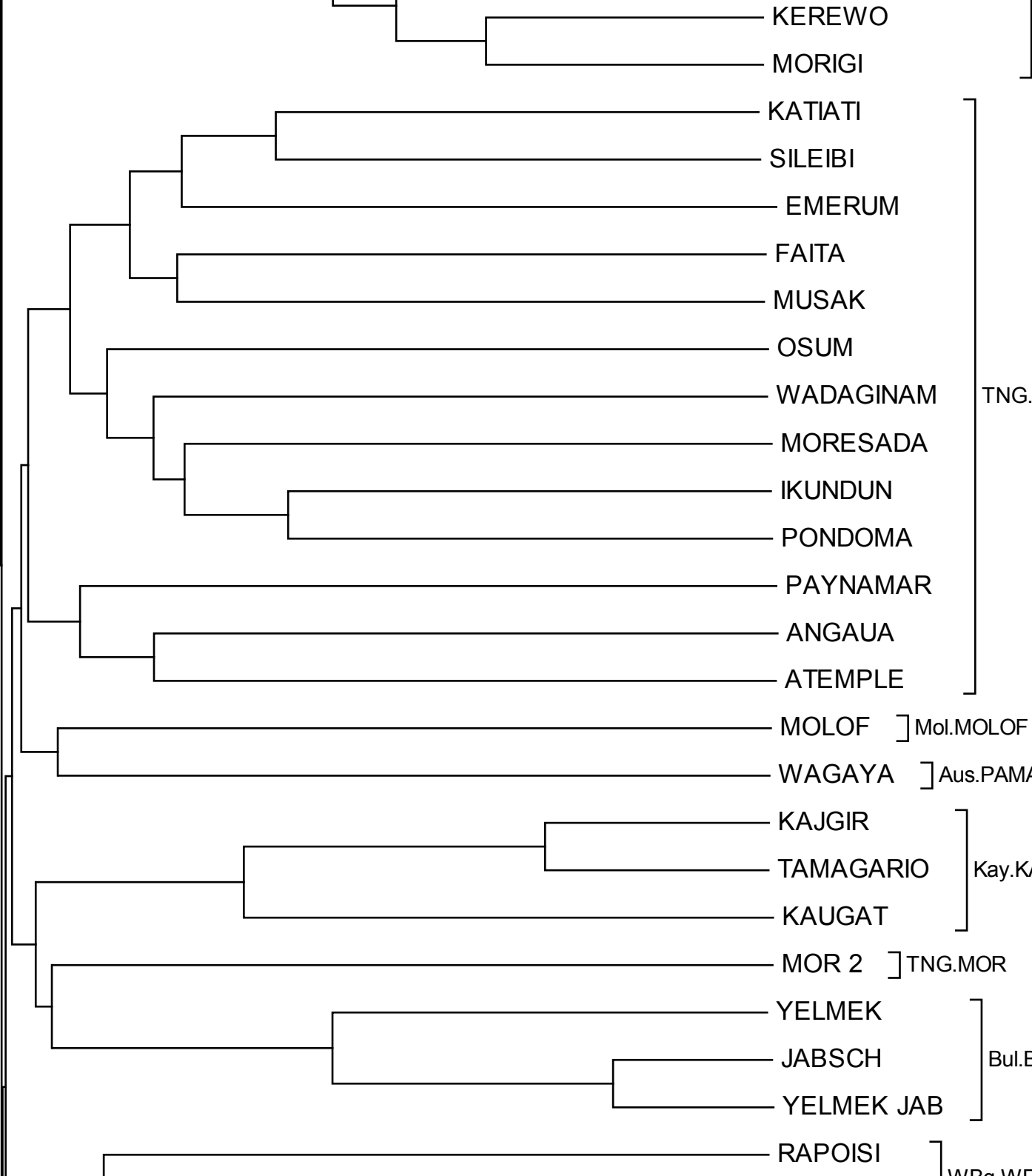

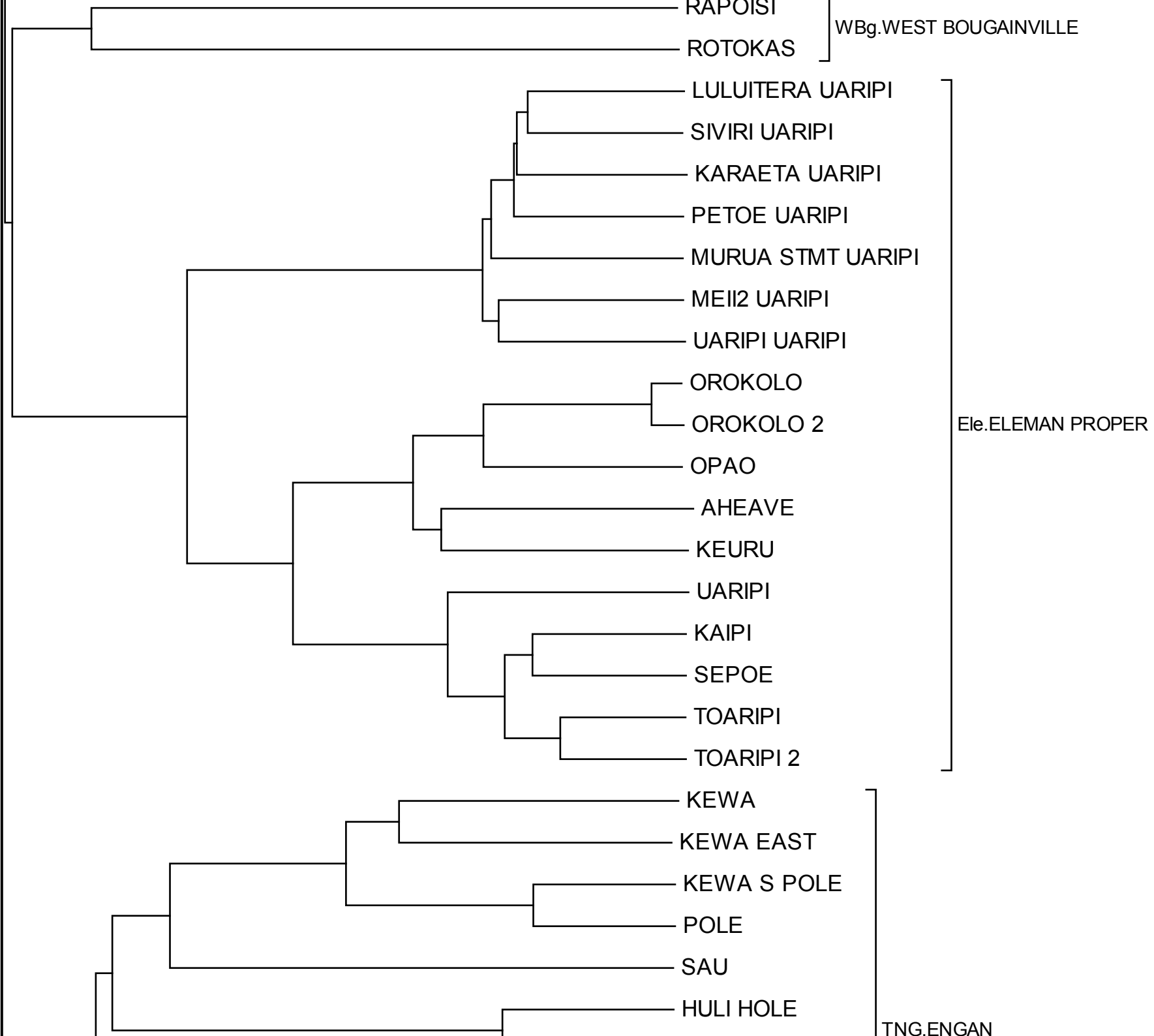

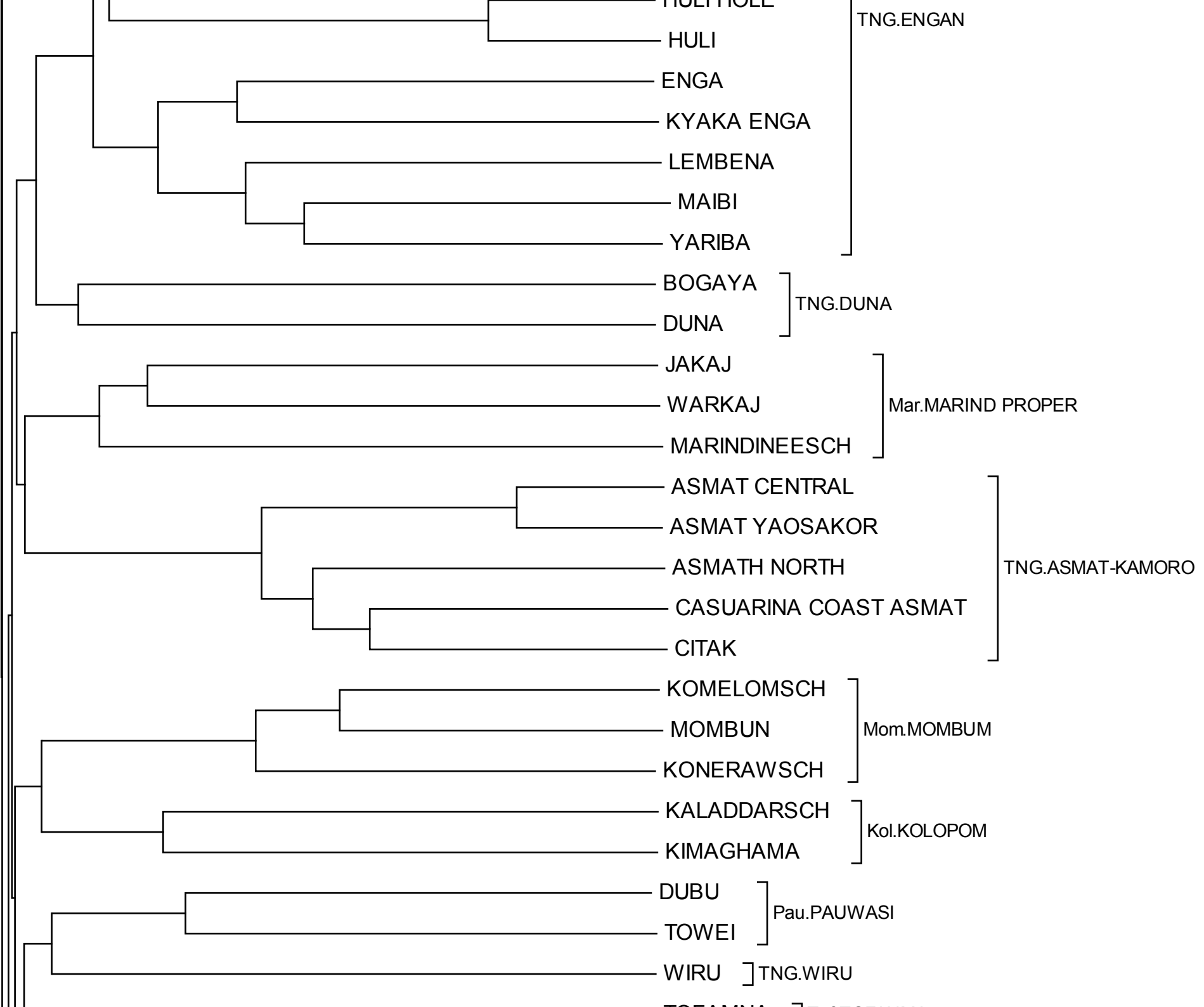

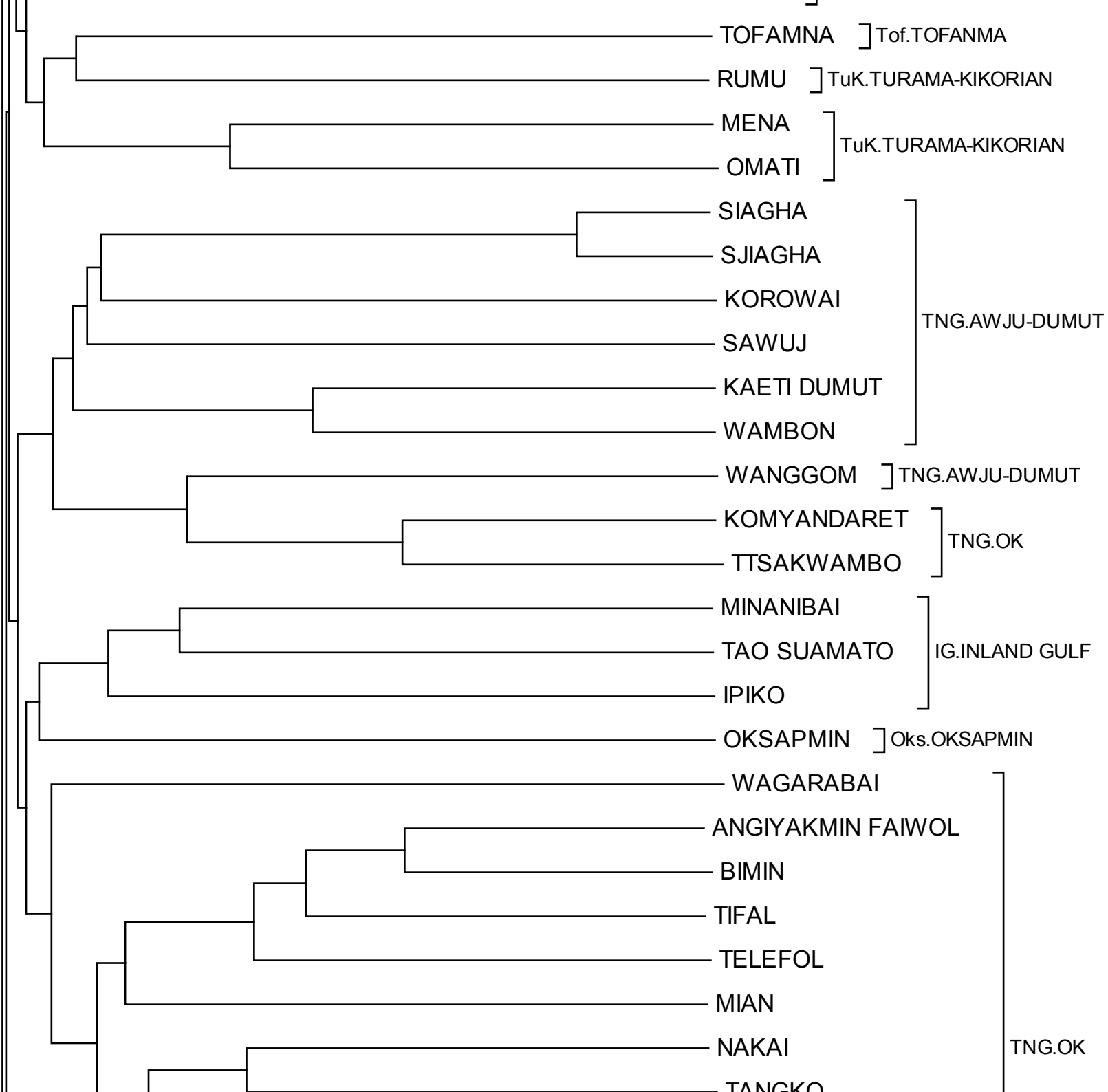

TANGKO  
NINGGIRUM KAWOMA  
NINATIE MUYU  
METOMKA MUYU  
DIGOELEESCH  
DIGUL MUYU

BOSAVI  
KALULI 2  
KALULI  
SUNIA  
AIMELE  
ONABASULU  
KASUA  
KASUA 2  
BEDAMINI  
BIAMI  
EDOLO  
BEAMI  
ETORO  
DIBIYASO

Bos.BOSAVI

KAPAUKU ] TNG.WISSEL LAKES-KEMANDOGA

DOSO ] Dos.DOSO

AGALA  
ODOODEE  
KUBO

